

- LEGEND:
- HISTORIC WETLAND
  - 10m BUFFER HISTORIC WETLAND
  - STREAM
  - WETLAND
  - 10m BUFFER WETLAND
  - SEDIMENT POND WITH FLOC; SEDIMENT POND
  - SILT FENCE
  - CLEAN WATER BUND
  - CLEAN WATER PIPE
  - DIRTY WATER BUND
  - CUTFILL ASSESSMENT AREAS
  - SOIL STOCKPILE
  - STABILISED CONSTRUCTION ENTRANCE
  - DRIVEWAY
  - EXISTING CONTOURS
  - NEW PARCELS
  - EXISTING PARCELS
  - EXISTING KERBLINES
  - SP01
  - SP02
  - VEGETATION BUFFER

NOTES:

1. ALL SEDIMENT CONTROL MEASURES MUST BE OPERATIONAL PRIOR TO ANY OTHER WORKS COMMENCING ON SITE AND APPROVED ON SITE BY QUALIFIED COUNCIL PERSONNEL
2. THE CONTRACTOR SHALL ARRANGE FOR AND ATTEND A PRELIMINARY EROSION CONTROL MEETING ON SITE WITH THE ENGINEER
3. ALL EROSION AND SEDIMENT CONTROL STRUCTURES TO BE INSPECTED DAILY AND MAINTAINED IN GOOD WORKING ORDER FOR THE DURATION OF EARTHWORKS
4. CONTOUR DRAINS SHALL BE RE-BUILT AS NECESSARY AT THE END OF EACH WORKING DAY.
5. THE EROSION AND SEDIMENT CONTROL MEASURES DESCRIBED ON THIS PLAN ARE A MINIMUM. FURTHER CONTROL WORKS MAY BE REQUIRED BY THE ENGINEER AS THE PROJECT ADVANCES.
6. THE CONTRACTOR IS SOLELY RESPONSIBLE FOR ENSURING THAT THE SITE HAS EFFECTIVE EROSION CONTROL AND SEDIMENT RETENTION MEASURES OPERATION AT ALL TIMES.
7. ALL CLEAN WATER RUNOFF FROM CATCHMENT AREAS ABOVE THE SITE SHALL BE DIVERTED AWAY FROM THE EARTHWORKS AREA VIA STABILISED SYSTEMS.
8. RECORDS OF INSPECTION TIMES AND INSPECTOR TO BE TAKEN
9. STOCKPILES TO BE COVERED WITH IMPERVIOUS SHEET
10. DEVICES TO BE CONSTRUCTED IN ACCORDANCE WITH GDOS
11. SEDIMENT AND EROSION CONTROL MEASURES SHOULD BE CHECKED POST STORMS
12. A COPY OF THE EROSION AND SEDIMENT CONTROL PLAN SHALL BE KEPT ON SITE AT ALL TIMES. ALL PERSONNEL, INCLUDING SUB-CONTRACTORS, SHALL BE FAMILIAR WITH ALL RELEVANT REQUIREMENTS.

REFER TO THE CUT FILL PLAN FOR EARTHWORKS DETAILS AND VOLUMES

IMAGERY CREDITS:  
Sources: Esri, TomTom, Garmin, FAO, NOAA, USGS, © OpenStreetMap contributors, and the GIS User Community, NIWA, Maxar

DESIGNED ON:	REV:	DATE:	DESCRIPTION:	DES:	REV:	REL:	LOGO:
	B	09/05/24	S92 RESPONSE	MO	AT	MO	
	C	11/06/24	S92 RESPONSE	HS	AT	MO	
	D	21/08/24	S92 RESPONSE	HS	DM	MO	
	E	20/01/25	S92 RESPONSE	MO	AT	MO	
	F	10/04/25	S92 RESPONSE	MO	AT	MO	
	G	10/06/25	S92 RESPONSE	MO	AT	MO	



1618 ARARIMU ROAD, PAKAKURA  
(STAGE 1)

EROSION AND SEDIMENT  
CONTROL PLAN

STATUS:			
FOR RESOURCE CONSENT			
DRAWING NO:			
34000			
SCALE:	SIZE:	REVISION:	DATE:
1:3,000	A3	G	10/06/25

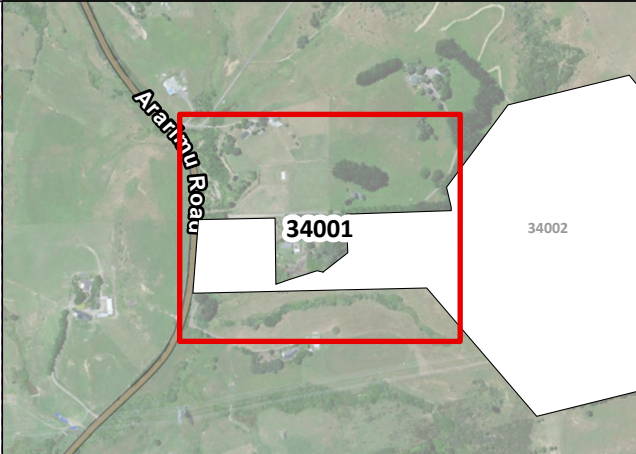
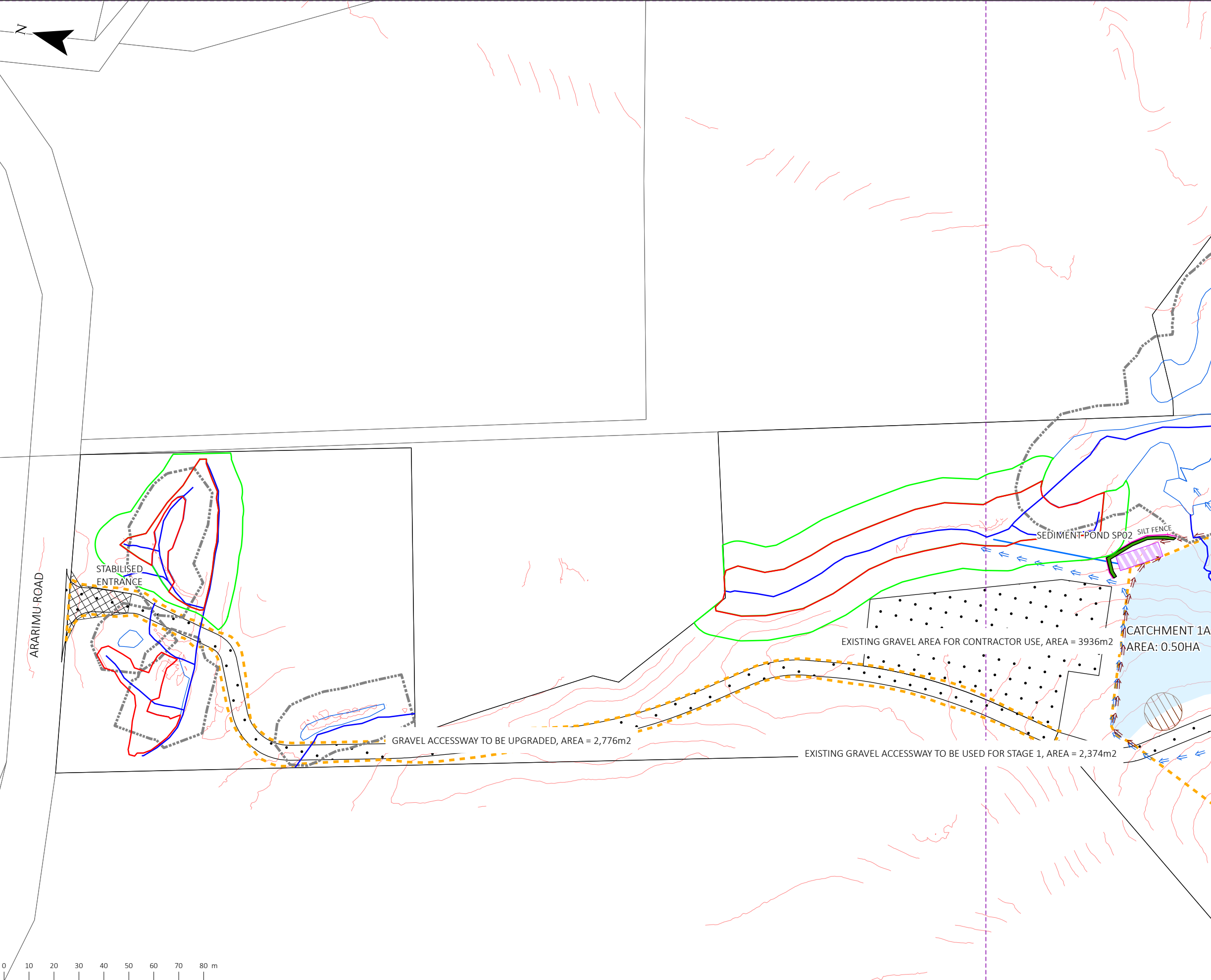

- LEGEND:
- HISTORIC WETLAND
  - 10m BUFFER HISTORIC WETLAND
  - STREAM
  - WETLAND
  - 10m BUFFER WETLAND
  - SEDIMENT POND WITH FLOC; SEDIMENT POND
  - SILT FENCE
  - CLEAN WATER BUND
  - CLEAN WATER PIPE
  - DIRTY WATER BUND
  - CUTFILL ASSESSMENT AREAS
  - SOIL STOCKPILE
  - STABILISED CONSTRUCTION ENTRANCE
  - DRIVEWAY
  - EXISTING CONTOURS
  - NEW PARCELS
  - EXISTING PARCELS
  - SP02
  - VEGETATION BUFFER

- NOTES:
1. ALL SEDIMENT CONTROL MEASURES MUST BE OPERATIONAL PRIOR TO ANY OTHER WORKS COMMENCING ON SITE AND APPROVED ON SITE BY QUALIFIED COUNCIL PERSONNEL
  2. THE CONTRACTOR SHALL ARRANGE FOR AND ATTEND A PRELIMINARY EROSION CONTROL MEETING ON SITE WITH THE ENGINEER
  3. ALL EROSION AND SEDIMENT CONTROL STRUCTURES TO BE INSPECTED DAILY AND MAINTAINED IN GOOD WORKING ORDER FOR THE DURATION OF EARTHWORKS
  4. CONTOUR DRAINS SHALL BE RE-BUILT AS NECESSARY AT THE END OF EACH WORKING DAY.
  5. THE EROSION AND SEDIMENT CONTROL MEASURES DESCRIBED ON THIS PLAN ARE A MINIMUM. FURTHER CONTROL WORKS MAY BE REQUIRED BY THE ENGINEER AS THE PROJECT ADVANCES.
  6. THE CONTRACTOR IS SOLELY RESPONSIBLE FOR ENSURING THAT THE SITE HAS EFFECTIVE EROSION CONTROL AND SEDIMENT RETENTION MEASURES OPERATION AT ALL TIMES.
  7. ALL CLEAN WATER RUNOFF FROM CATCHMENT AREAS ABOVE THE SITE SHALL BE DIVERTED AWAY FROM THE EARTHWORKS AREA VIA STABILISED SYSTEMS.
  8. RECORDS OF INSPECTION TIMES AND INSPECTOR TO BE TAKEN
  9. STOCKPILES TO BE COVERED WITH IMPERVIOUS SHEET
  10. DEVICES TO BE CONSTRUCTED IN ACCORDANCE WITH GD05
  11. SEDIMENT AND EROSION CONTROL MEASURES SHOULD BE CHECKED POST STORMS
  12. A COPY OF THE EROSION AND SEDIMENT CONTROL PLAN SHALL BE KEPT ON SITE AT ALL TIMES. ALL PERSONNEL, INCLUDING SUB-CONTRACTORS, SHALL BE FAMILIAR WITH ALL RELEVANT REQUIREMENTS.

REFER TO THE CUT FILL PLAN FOR EARTHWORKS DETAILS AND VOLUMES

IMAGERY CREDITS:  
Sources: Esri, TomTom, Garmin, FAO, NOAA, USGS, © OpenStreetMap contributors, and the GIS User Community, NIWA, Maxar

DESIGNED ON:	REV:	DATE:	DESCRIPTION:	DES:	REV:	REL:	LOGO:
	B	09/05/24	S92 RESPONSE	MO	AT	MO	
	C	11/06/24	S92 RESPONSE	HS	AT	MO	
	D	21/08/24	S92 RESPONSE	HS	DM	MO	
	E	20/01/25	S92 RESPONSE	MO	AT	MO	
	F	10/04/25	S92 RESPONSE	MO	AT	MO	
	G	10/06/25	S92 RESPONSE	MO	AT	MO	

**CIVIX**

1618 ARARIMU ROAD, PAKAKURA  
(STAGE 1)

EROSION AND SEDIMENT  
CONTROL PLAN

STATUS:			
FOR RESOURCE CONSENT			
DRAWING NO:			
34001			
SCALE:	SIZE:	REVISION:	DATE:
1:1,500	A3	G	10/06/25



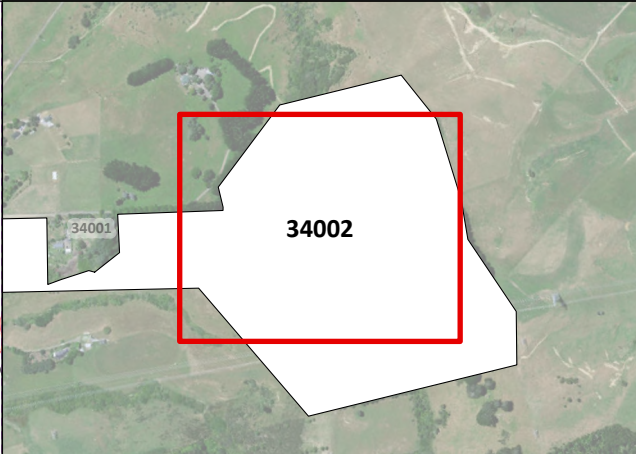
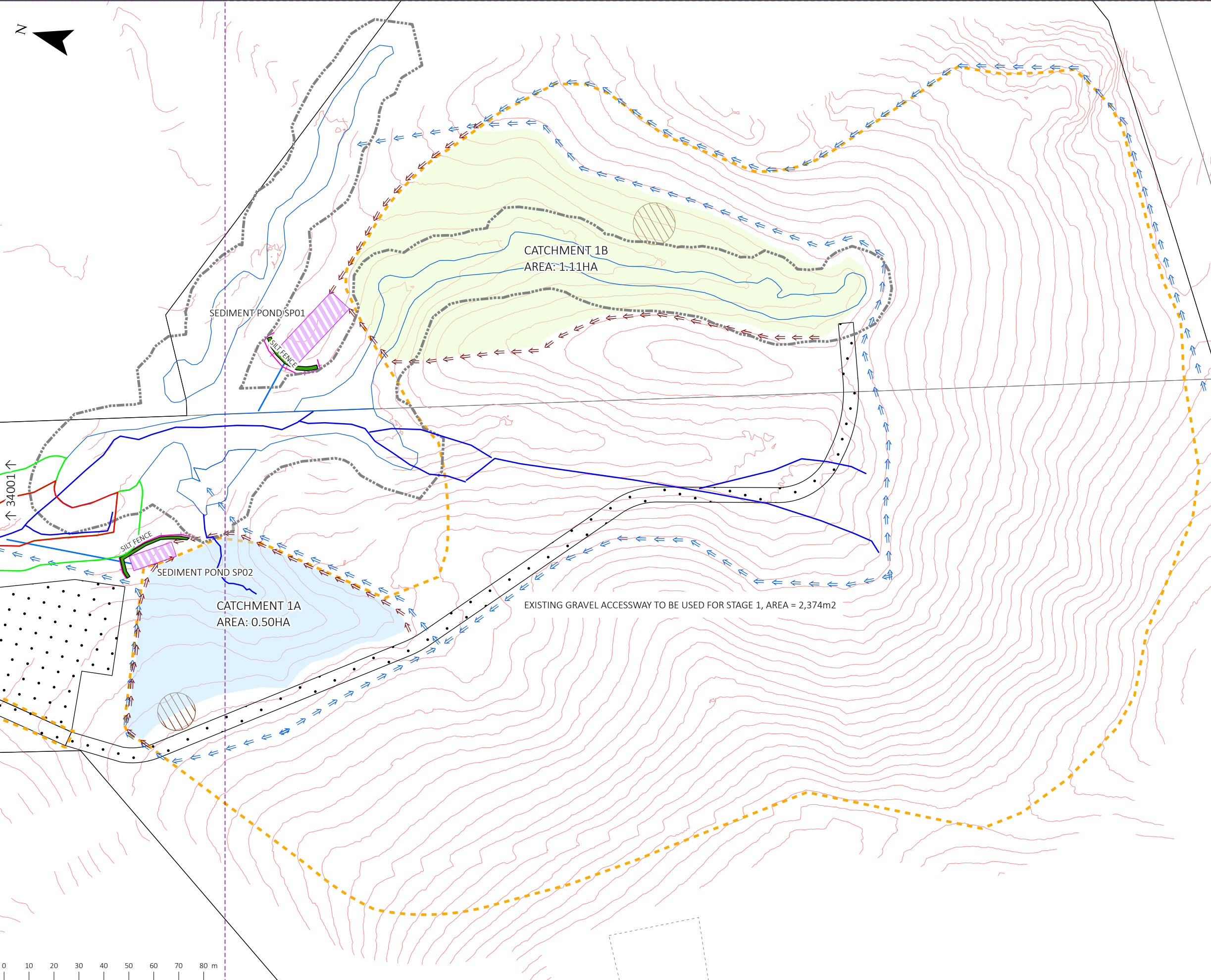

- LEGEND:
- HISTORIC WETLAND
  - 10m BUFFER HISTORIC WETLAND
  - STREAM
  - WETLAND
  - 10m BUFFER WETLAND
  - SEDIMENT POND WITH FLOC; SEDIMENT POND
  - SILT FENCE
  - CLEAN WATER BUND
  - CLEAN WATER PIPE
  - DIRTY WATER BUND
  - CUTFILL ASSESSMENT AREAS
  - SOIL STOCKPILE
  - DRIVEWAY
  - EXISTING CONTOURS
  - NEW PARCELS
  - EXISTING PARCELS
  - EXISTING KERBLINES
  - SP01
  - SP02
  - VEGETATION BUFFER

- NOTES:
1. ALL SEDIMENT CONTROL MEASURES MUST BE OPERATIONAL PRIOR TO ANY OTHER WORKS COMMENCING ON SITE AND APPROVED ON SITE BY QUALIFIED COUNCIL PERSONNEL
  2. THE CONTRACTOR SHALL ARRANGE FOR AND ATTEND A PRELIMINARY EROSION CONTROL MEETING ON SITE WITH THE ENGINEER
  3. ALL EROSION AND SEDIMENT CONTROL STRUCTURES TO BE INSPECTED DAILY AND MAINTAINED IN GOOD WORKING ORDER FOR THE DURATION OF EARTHWORKS
  4. CONTOUR DRAINS SHALL BE RE-BUILT AS NECESSARY AT THE END OF EACH WORKING DAY.
  5. THE EROSION AND SEDIMENT CONTROL MEASURES DESCRIBED ON THIS PLAN ARE A MINIMUM. FURTHER CONTROL WORKS MAY BE REQUIRED BY THE ENGINEER AS THE PROJECT ADVANCES.
  6. THE CONTRACTOR IS SOLELY RESPONSIBLE FOR ENSURING THAT THE SITE HAS EFFECTIVE EROSION CONTROL AND SEDIMENT RETENTION MEASURES OPERATION AT ALL TIMES.
  7. ALL CLEAN WATER RUNOFF FROM CATCHMENT AREAS ABOVE THE SITE SHALL BE DIVERTED AWAY FROM THE EARTHWORKS AREA VIA STABILISED SYSTEMS.
  8. RECORDS OF INSPECTION TIMES AND INSPECTOR TO BE TAKEN
  9. STOCKPILES TO BE COVERED WITH IMPERVIOUS SHEET
  10. DEVICES TO BE CONSTRUCTED IN ACCORDANCE WITH GDOS
  11. SEDIMENT AND EROSION CONTROL MEASURES SHOULD BE CHECKED POST STORMS
  12. A COPY OF THE EROSION AND SEDIMENT CONTROL PLAN SHALL BE KEPT ON SITE AT ALL TIMES. ALL PERSONNEL, INCLUDING SUB-CONTRACTORS, SHALL BE FAMILIAR WITH ALL RELEVANT REQUIREMENTS.

REFER TO THE CUT FILL PLAN FOR EARTHWORKS DETAILS AND VOLUMES

IMAGERY CREDITS:  
Sources: Esri, TomTom, Garmin, FAO, NOAA, USGS, © OpenStreetMap contributors, and the GIS User Community, NIWA, Maxar

DESIGNED ON:	REV:	DATE:	DESCRIPTION:	DES:	REV:	REL:	LOGO:
	B	09/05/24	S92 RESPONSE	MO	AT	MO	
	C	11/06/24	S92 RESPONSE	HS	AT	MO	
	D	21/08/24	S92 RESPONSE	HS	DM	MO	
	E	20/01/25	S92 RESPONSE	MO	AT	MO	
	F	10/04/25	S92 RESPONSE	MO	AT	MO	
	G	10/06/25	S92 RESPONSE	MO	AT	MO	



1618 ARARIMU ROAD, PAKAKURA  
(STAGE 1)

EROSION AND SEDIMENT  
CONTROL PLAN

STATUS:			
FOR RESOURCE CONSENT			
DRAWING NO:			
34002			
SCALE:	SIZE:	REVISION:	DATE:
1:1,500	A3	G	10/06/25

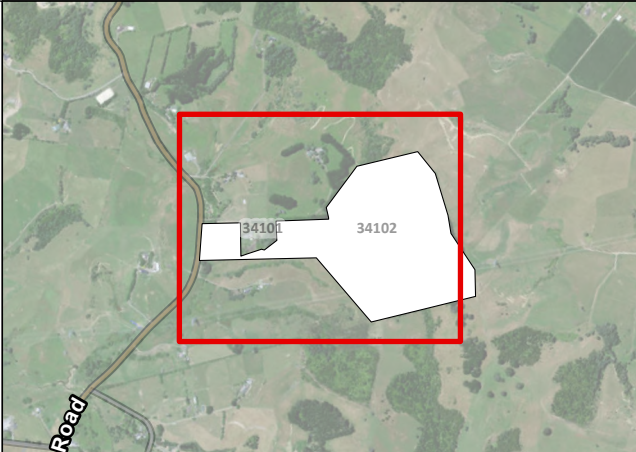
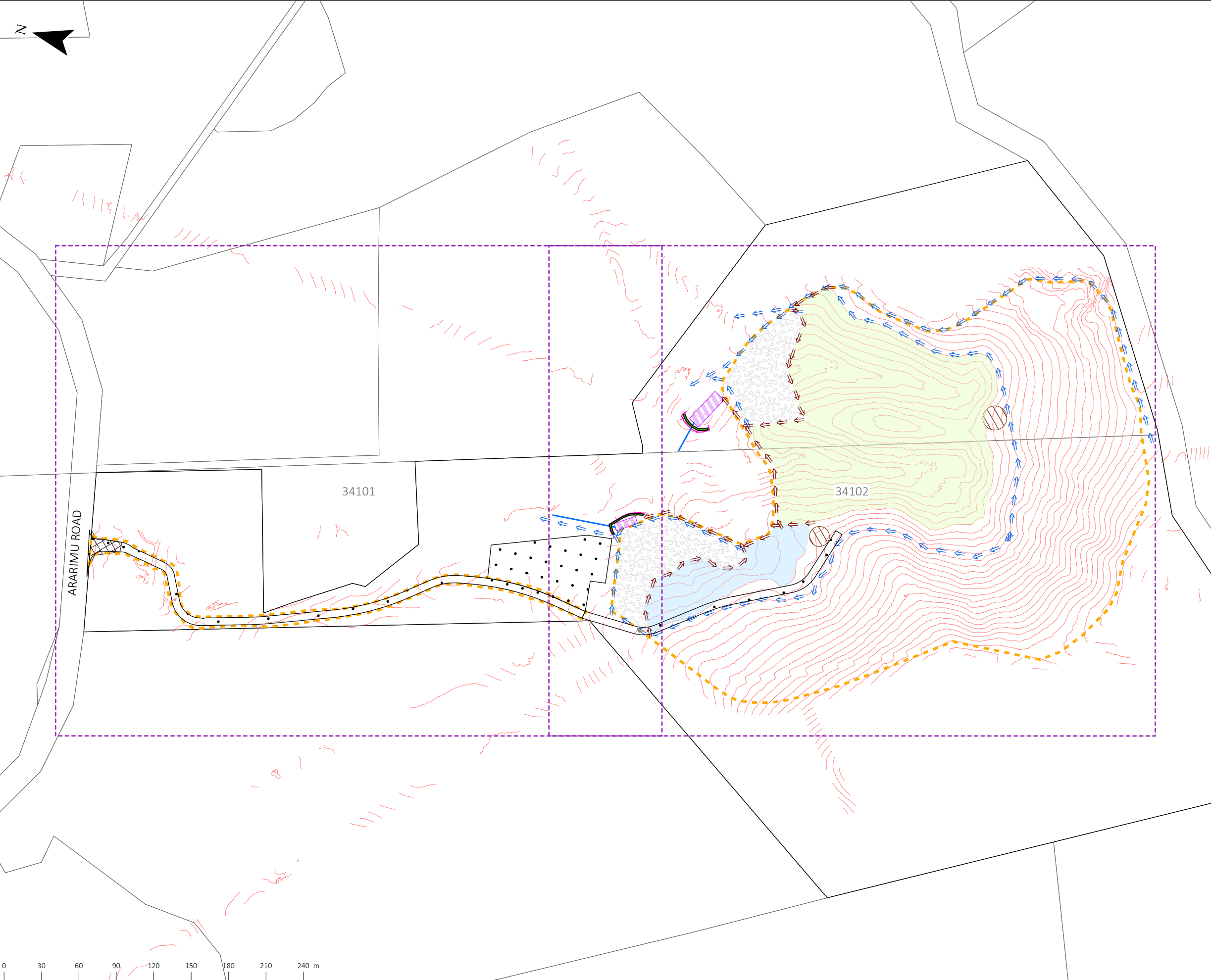

- LEGEND:
- SEDIMENT POND WITH FLOC; SEDIMENT POND
  - SILT FENCE
  - CLEAN WATER BUND
  - CLEAN WATER PIPE
  - DIRTY WATER BUND
  - CUTFILL ASSESSMENT AREAS
  - SOIL STOCKPILE
  - STABILISED CONSTRUCTION ENTRANCE
  - DRIVEWAY
  - EXISTING CONTOURS
  - NEW PARCELS
  - EXISTING PARCELS
  - SP01
  - SP02
  - VEGETATION BUFFER
  - STABILIZED AREA

NOTES:

1. ALL SEDIMENT CONTROL MEASURES MUST BE OPERATIONAL PRIOR TO ANY OTHER WORKS COMMENCING ON SITE AND APPROVED ON SITE BY QUALIFIED COUNCIL PERSONNEL
2. THE CONTRACTOR SHALL ARRANGE FOR AND ATTEND A PRELIMINARY EROSION CONTROL MEETING ON SITE WITH THE ENGINEER
3. ALL EROSION AND SEDIMENT CONTROL STRUCTURES TO BE INSPECTED DAILY AND MAINTAINED IN GOOD WORKING ORDER FOR THE DURATION OF EARTHWORKS
4. CONTOUR DRAINS SHALL BE RE-BUILT AS NECESSARY AT THE END OF EACH WORKING DAY.
5. THE EROSION AND SEDIMENT CONTROL MEASURES DESCRIBED ON THIS PLAN ARE A MINIMUM. FURTHER CONTROL WORKS MAY BE REQUIRED BY THE ENGINEER AS THE PROJECT ADVANCES.
6. THE CONTRACTOR IS SOLELY RESPONSIBLE FOR ENSURING THAT THE SITE HAS EFFECTIVE EROSION CONTROL AND SEDIMENT RETENTION MEASURES OPERATION AT ALL TIMES.
7. ALL CLEAN WATER RUNOFF FROM CATCHMENT AREAS ABOVE THE SITE SHALL BE DIVERTED AWAY FROM THE EARTHWORKS AREA VIA STABILISED SYSTEMS.
8. RECORDS OF INSPECTION TIMES AND INSPECTOR TO BE TAKEN
9. STOCKPILES TO BE COVERED WITH IMPERVIOUS SHEET
10. DEVICES TO BE CONSTRUCTED IN ACCORDANCE WITH GD05
11. SEDIMENT AND EROSION CONTROL MEASURES SHOULD BE CHECKED POST STORMS
12. A COPY OF THE EROSION AND SEDIMENT CONTROL PLAN SHALL BE KEPT ON SITE AT ALL TIMES. ALL PERSONNEL, INCLUDING SUB-CONTRACTORS, SHALL BE FAMILIAR WITH ALL RELEVANT REQUIREMENTS.

REFER TO THE CUT FILL PLAN FOR EARTHWORKS DETAILS AND VOLUMES

IMAGERY CREDITS:  
Sources: Esri, TomTom, Garmin, FAO, NOAA, USGS, © OpenStreetMap contributors, and the GIS User Community, NIWA, Maxar

DESIGNED ON:				DES:				REV:				REL:				LOGO:				PROJECT:				TITLE:				STATUS:			
A				03/04/24				S92 RESPONSE				MO				AT				1618 ARARIMU ROAD, PAKAKURA				EROSION AND SEDIMENT				FOR RESOURCE CONSENT			
B				09/05/24				S92 RESPONSE				HS				AT				(STAGE 2)				CONTROL PLAN				DRAWING NO:			
C				21/08/24				S92 RESPONSE				MO				AT												34100			
D				20/01/25				S92 RESPONSE				MO				AT												SCALE:			
E				10/04/25				S92 RESPONSE				MO				AT												SIZE:			
F				10/06/25				S92 RESPONSE				MO				AT												REVISION:			
																												DATE:			
																												1:3,000			
																												A3			
																												F			
																												10/06/25			





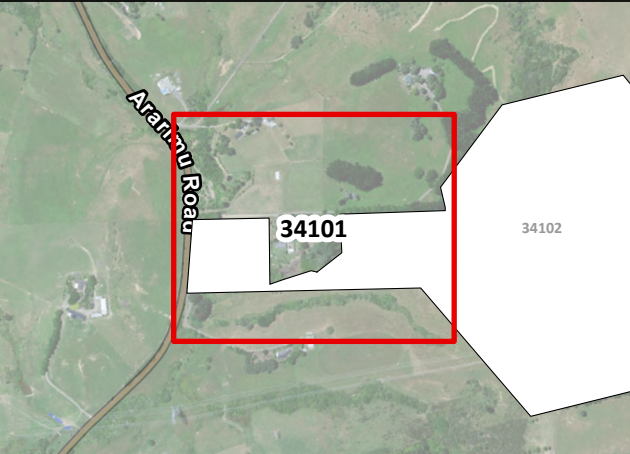
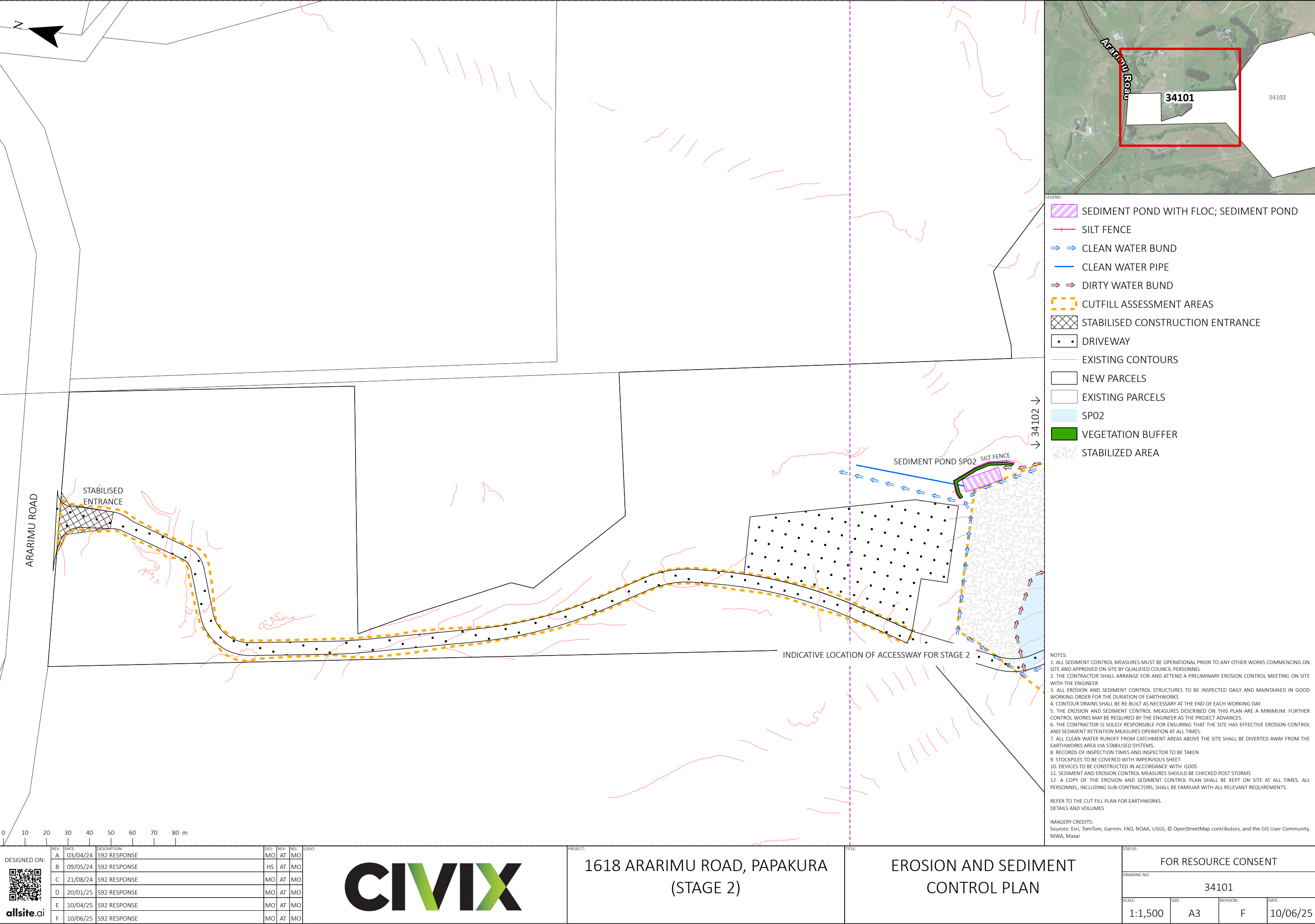

- LEGEND:
- SEDIMENT POND WITH FLOC; SEDIMENT POND
  - SILT FENCE
  - CLEAN WATER BUND
  - CLEAN WATER PIPE
  - DIRTY WATER BUND
  - CUTFILL ASSESSMENT AREAS
  - STABILISED CONSTRUCTION ENTRANCE
  - DRIVEWAY
  - EXISTING CONTOURS
  - NEW PARCELS
  - EXISTING PARCELS
  - SP02
  - VEGETATION BUFFER
  - STABILIZED AREA

NOTES:

1. ALL SEDIMENT CONTROL MEASURES MUST BE OPERATIONAL PRIOR TO ANY OTHER WORKS COMMENCING ON SITE AND APPROVED ON SITE BY QUALIFIED COUNCIL PERSONNEL
2. THE CONTRACTOR SHALL ARRANGE FOR AND ATTEND A PRELIMINARY EROSION CONTROL MEETING ON SITE WITH THE ENGINEER
3. ALL EROSION AND SEDIMENT CONTROL STRUCTURES TO BE INSPECTED DAILY AND MAINTAINED IN GOOD WORKING ORDER FOR THE DURATION OF EARTHWORKS
4. CONTOUR DRAINS SHALL BE RE-BUILT AS NECESSARY AT THE END OF EACH WORKING DAY.
5. THE EROSION AND SEDIMENT CONTROL MEASURES DESCRIBED ON THIS PLAN ARE A MINIMUM. FURTHER CONTROL WORKS MAY BE REQUIRED BY THE ENGINEER AS THE PROJECT ADVANCES.
6. THE CONTRACTOR IS SOLELY RESPONSIBLE FOR ENSURING THAT THE SITE HAS EFFECTIVE EROSION CONTROL AND SEDIMENT RETENTION MEASURES OPERATION AT ALL TIMES.
7. ALL CLEAN WATER RUNOFF FROM CATCHMENT AREAS ABOVE THE SITE SHALL BE DIVERTED AWAY FROM THE EARTHWORKS AREA VIA STABILISED SYSTEMS.
8. RECORDS OF INSPECTION TIMES AND INSPECTOR TO BE TAKEN
9. STOCKPILES TO BE COVERED WITH IMPERVIOUS SHEET
10. DEVICES TO BE CONSTRUCTED IN ACCORDANCE WITH GD05
11. SEDIMENT AND EROSION CONTROL MEASURES SHOULD BE CHECKED POST STORMS
12. A COPY OF THE EROSION AND SEDIMENT CONTROL PLAN SHALL BE KEPT ON SITE AT ALL TIMES. ALL PERSONNEL, INCLUDING SUB-CONTRACTORS, SHALL BE FAMILIAR WITH ALL RELEVANT REQUIREMENTS.

REFER TO THE CUT FILL PLAN FOR EARTHWORKS DETAILS AND VOLUMES

IMAGERY CREDITS:  
Sources: Esri, TomTom, Garmin, FAO, NOAA, USGS, © OpenStreetMap contributors, and the GIS User Community, NIWA, Maxar

DESIGNED ON:			LOGO:		
REV:	DATE:	DESCRIPTION:	DES:	REV:	REL:
A	03/04/24	S92 RESPONSE	MO	AT	MO
B	09/05/24	S92 RESPONSE	HS	AT	MO
C	21/08/24	S92 RESPONSE	MO	AT	MO
D	20/01/25	S92 RESPONSE	MO	AT	MO
E	10/04/25	S92 RESPONSE	MO	AT	MO
F	10/06/25	S92 RESPONSE	MO	AT	MO



1618 ARARIMU ROAD, PAKAKURA  
(STAGE 2)

EROSION AND SEDIMENT  
CONTROL PLAN

STATUS:			
FOR RESOURCE CONSENT			
DRAWING NO:			
34101			
SCALE:	SIZE:	REVISION:	DATE:
1:1,500	A3	F	10/06/25

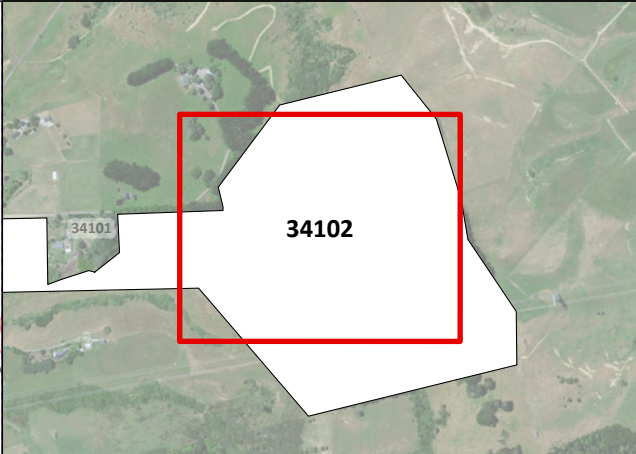
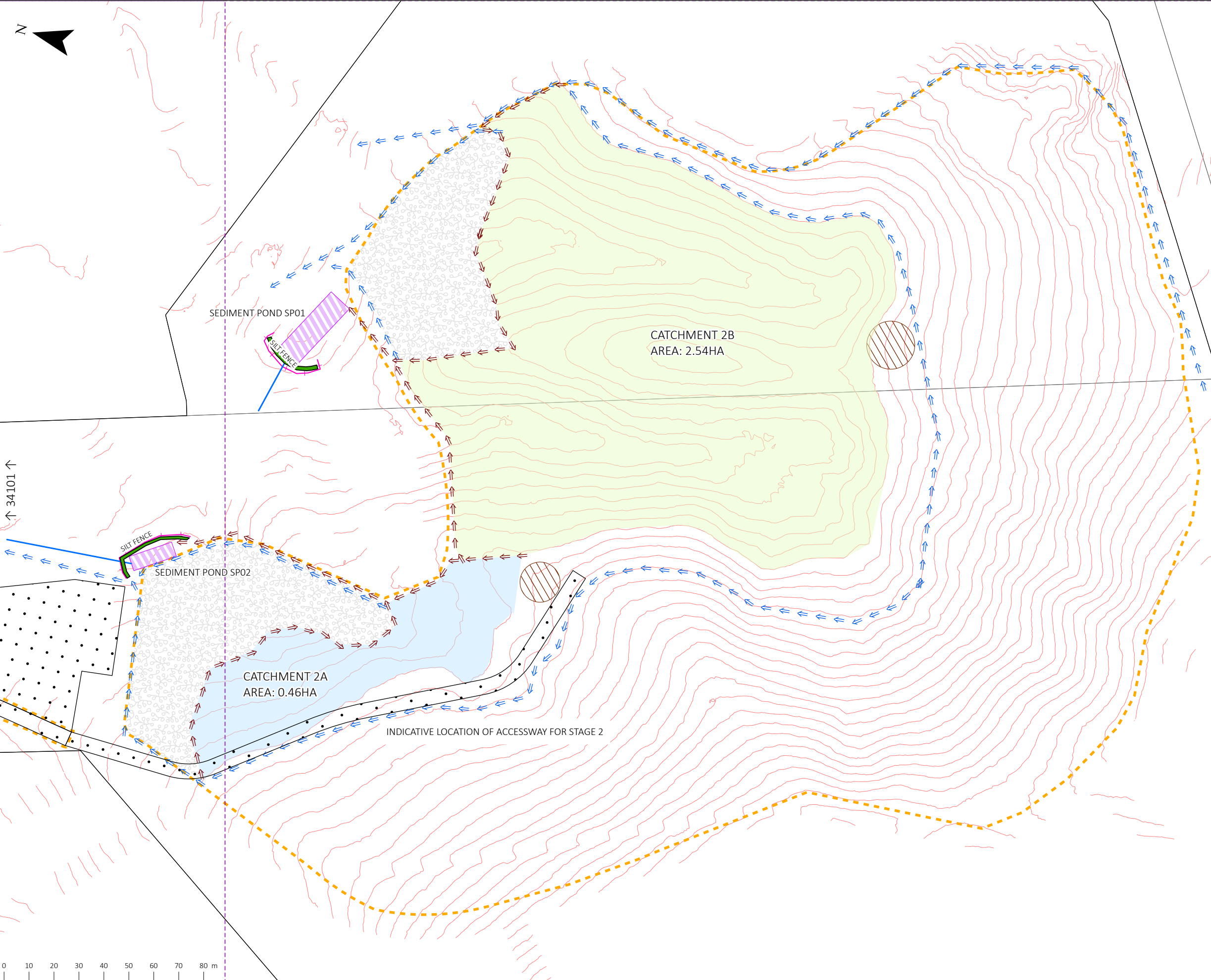

- LEGEND:
- SEDIMENT POND WITH FLOC; SEDIMENT POND
  - SILT FENCE
  - CLEAN WATER BUND
  - CLEAN WATER PIPE
  - DIRTY WATER BUND
  - CUTFILL ASSESSMENT AREAS
  - SOIL STOCKPILE
  - DRIVEWAY
  - EXISTING CONTOURS
  - NEW PARCELS
  - EXISTING PARCELS
  - SP01
  - SP02
  - VEGETATION BUFFER
  - STABILIZED AREA

- NOTES:
1. ALL SEDIMENT CONTROL MEASURES MUST BE OPERATIONAL PRIOR TO ANY OTHER WORKS COMMENCING ON SITE AND APPROVED ON SITE BY QUALIFIED COUNCIL PERSONNEL
  2. THE CONTRACTOR SHALL ARRANGE FOR AND ATTEND A PRELIMINARY EROSION CONTROL MEETING ON SITE WITH THE ENGINEER
  3. ALL EROSION AND SEDIMENT CONTROL STRUCTURES TO BE INSPECTED DAILY AND MAINTAINED IN GOOD WORKING ORDER FOR THE DURATION OF EARTHWORKS
  4. CONTOUR DRAINS SHALL BE RE-BUILT AS NECESSARY AT THE END OF EACH WORKING DAY.
  5. THE EROSION AND SEDIMENT CONTROL MEASURES DESCRIBED ON THIS PLAN ARE A MINIMUM. FURTHER CONTROL WORKS MAY BE REQUIRED BY THE ENGINEER AS THE PROJECT ADVANCES.
  6. THE CONTRACTOR IS SOLELY RESPONSIBLE FOR ENSURING THAT THE SITE HAS EFFECTIVE EROSION CONTROL AND SEDIMENT RETENTION MEASURES OPERATION AT ALL TIMES.
  7. ALL CLEAN WATER RUNOFF FROM CATCHMENT AREAS ABOVE THE SITE SHALL BE DIVERTED AWAY FROM THE EARTHWORKS AREA VIA STABILISED SYSTEMS.
  8. RECORDS OF INSPECTION TIMES AND INSPECTOR TO BE TAKEN
  9. STOCKPILES TO BE COVERED WITH IMPERVIOUS SHEET
  10. DEVICES TO BE CONSTRUCTED IN ACCORDANCE WITH GD05
  11. SEDIMENT AND EROSION CONTROL MEASURES SHOULD BE CHECKED POST STORMS
  12. A COPY OF THE EROSION AND SEDIMENT CONTROL PLAN SHALL BE KEPT ON SITE AT ALL TIMES. ALL PERSONNEL, INCLUDING SUB-CONTRACTORS, SHALL BE FAMILIAR WITH ALL RELEVANT REQUIREMENTS.

REFER TO THE CUT FILL PLAN FOR EARTHWORKS DETAILS AND VOLUMES

IMAGERY CREDITS:  
Sources: Esri, TomTom, Garmin, FAO, NOAA, USGS, © OpenStreetMap contributors, and the GIS User Community, NIWA, Maxar

DESIGNED ON:	REV:	DATE:	DESCRIPTION:	DES:	REV:	REL:	LOGO:
	A	03/04/24	S92 RESPONSE	MO	AT	MO	
	B	09/05/24	S92 RESPONSE	HS	AT	MO	
	C	21/08/24	S92 RESPONSE	MO	AT	MO	
	D	20/01/25	S92 RESPONSE	MO	AT	MO	
	E	10/04/25	S92 RESPONSE	MO	AT	MO	
	F	10/06/25	S92 RESPONSE	MO	AT	MO	



1618 ARARIMU ROAD, PAPAKURA  
(STAGE 2)

EROSION AND SEDIMENT  
CONTROL PLAN

STATUS:			
FOR RESOURCE CONSENT			
DRAWING NO:			
34102			
SCALE:	SIZE:	REVISION:	DATE:
1:1,500	A3	F	10/06/25



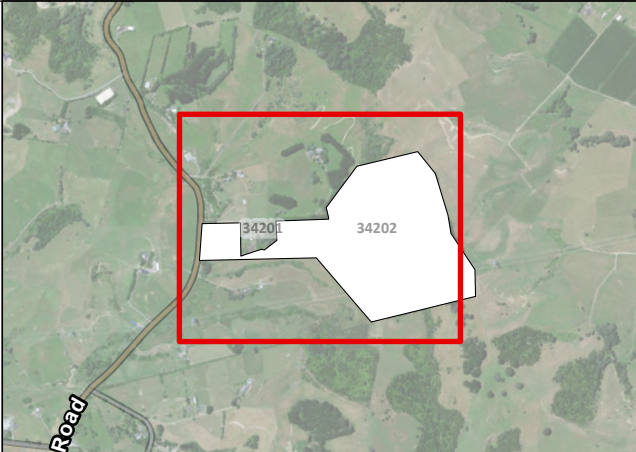
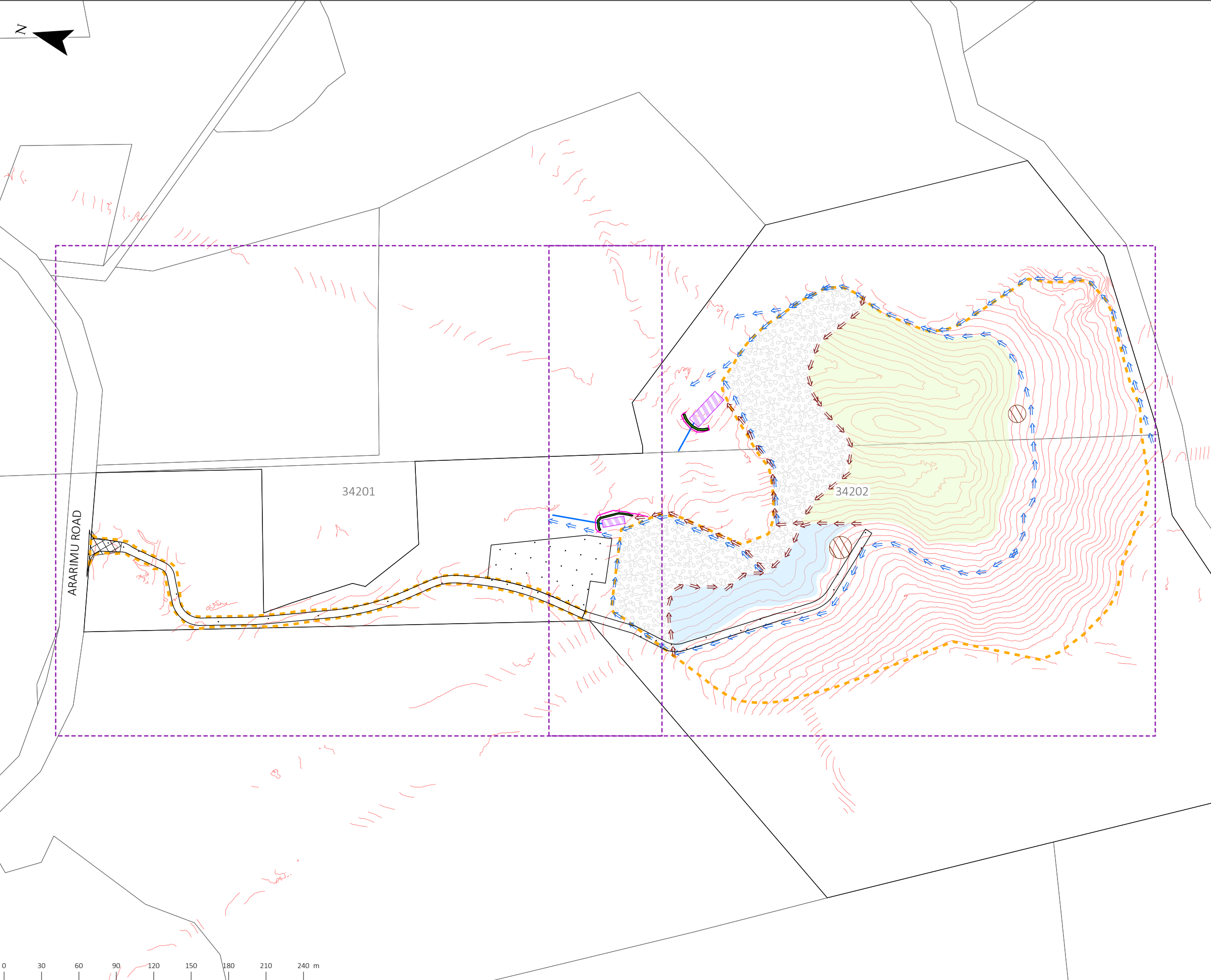

- LEGEND:
- SEDIMENT POND WITH FLOC; SEDIMENT POND
  - SILT FENCE
  - CLEAN WATER BUND
  - CLEAN WATER PIPE
  - DIRTY WATER BUND
  - CUTFILL ASSESSMENT AREAS
  - SOIL STOCKPILE
  - STABILISED CONSTRUCTION ENTRANCE
  - DRIVEWAY
  - EXISTING CONTOURS
  - NEW PARCELS
  - EXISTING PARCELS
  - SP01
  - SP02
  - VEGETATION BUFFER
  - STABILIZED AREA

NOTES:

1. ALL SEDIMENT CONTROL MEASURES MUST BE OPERATIONAL PRIOR TO ANY OTHER WORKS COMMENCING ON SITE AND APPROVED ON SITE BY QUALIFIED COUNCIL PERSONNEL.
2. THE CONTRACTOR SHALL ARRANGE FOR AND ATTEND A PRELIMINARY EROSION CONTROL MEETING ON SITE WITH THE ENGINEER.
3. ALL EROSION AND SEDIMENT CONTROL STRUCTURES TO BE INSPECTED DAILY AND MAINTAINED IN GOOD WORKING ORDER FOR THE DURATION OF EARTHWORKS.
4. CONTOUR DRAINS SHALL BE RE-BUILT AS NECESSARY AT THE END OF EACH WORKING DAY.
5. THE EROSION AND SEDIMENT CONTROL MEASURES DESCRIBED ON THIS PLAN ARE A MINIMUM. FURTHER CONTROL WORKS MAY BE REQUIRED BY THE ENGINEER AS THE PROJECT ADVANCES.
6. THE CONTRACTOR IS SOLELY RESPONSIBLE FOR ENSURING THAT THE SITE HAS EFFECTIVE EROSION CONTROL AND SEDIMENT RETENTION MEASURES OPERATION AT ALL TIMES.
7. ALL CLEAN WATER RUNOFF FROM CATCHMENT AREAS ABOVE THE SITE SHALL BE DIVERTED AWAY FROM THE EARTHWORKS AREA VIA STABILISED SYSTEMS.
8. RECORDS OF INSPECTION TIMES AND INSPECTOR TO BE TAKEN.
9. STOCKPILES TO BE COVERED WITH IMPERVIOUS SHEET.
10. DEVICES TO BE CONSTRUCTED IN ACCORDANCE WITH GD05.
11. SEDIMENT AND EROSION CONTROL MEASURES SHOULD BE CHECKED POST STORMS.
12. A COPY OF THE EROSION AND SEDIMENT CONTROL PLAN SHALL BE KEPT ON SITE AT ALL TIMES. ALL PERSONNEL, INCLUDING SUB-CONTRACTORS, SHALL BE FAMILIAR WITH ALL RELEVANT REQUIREMENTS.

REFER TO THE CUT FILL PLAN FOR EARTHWORKS DETAILS AND VOLUMES

IMAGERY CREDITS:  
Sources: Esri, TomTom, Garmin, FAO, NOAA, USGS, © OpenStreetMap contributors, and the GIS User Community, NIWA, Maxar

DESIGNED ON:		REV. DATE DESCRIPTION DES. REV. REL. LOGO:		PROJECT:		TITLE:		STATUS:		
		A	03/04/24	S92 RESPONSE	MO	AT	MO	FOR RESOURCE CONSENT		
		B	09/05/24	S92 RESPONSE	HS	AT	MO	DRAWING NO: 34200		
		C	21/08/24	S92 RESPONSE	MO	AT	MO	SCALE: 1:3,000 SIZE: A3 REVISION: F DATE: 10/06/25		
		D	20/01/25	S92 RESPONSE	MO	AT	MO			
		E	10/04/25	S92 RESPONSE	MO	AT	MO			
		F	10/06/25	S92 RESPONSE	MO	AT	MO			
					1618 ARARIMU ROAD, PAKAKURA (STAGE 3)		EROSION AND SEDIMENT CONTROL PLAN			

THIS DRAWING AND DESIGN IS THE PROPERTY OF CIVIX LIMITED. THIS DRAWING MAY NOT BE COPIED OR ALTERED WITHOUT WRITTEN APPROVAL FROM CIVIX LIMITED. NO LIABILITY IS ACCEPTED FOR UNAUTHORISED USE OF THIS DRAWING. LEVELS ARE IN TERMS OF LAND AND SURVEY DATUM. AREAS AND MEASUREMENTS ARE SUBJECT TO SURVEY.

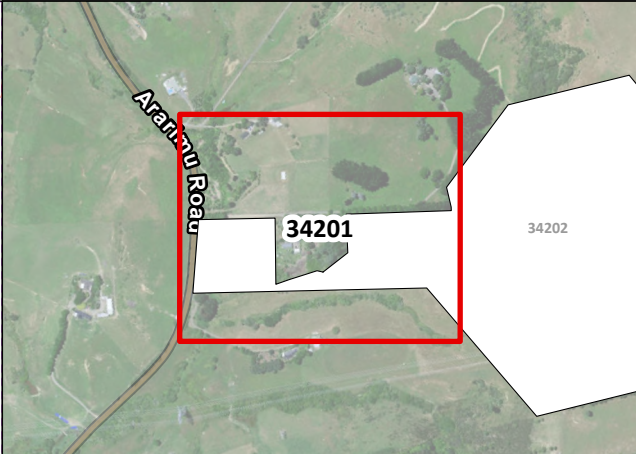
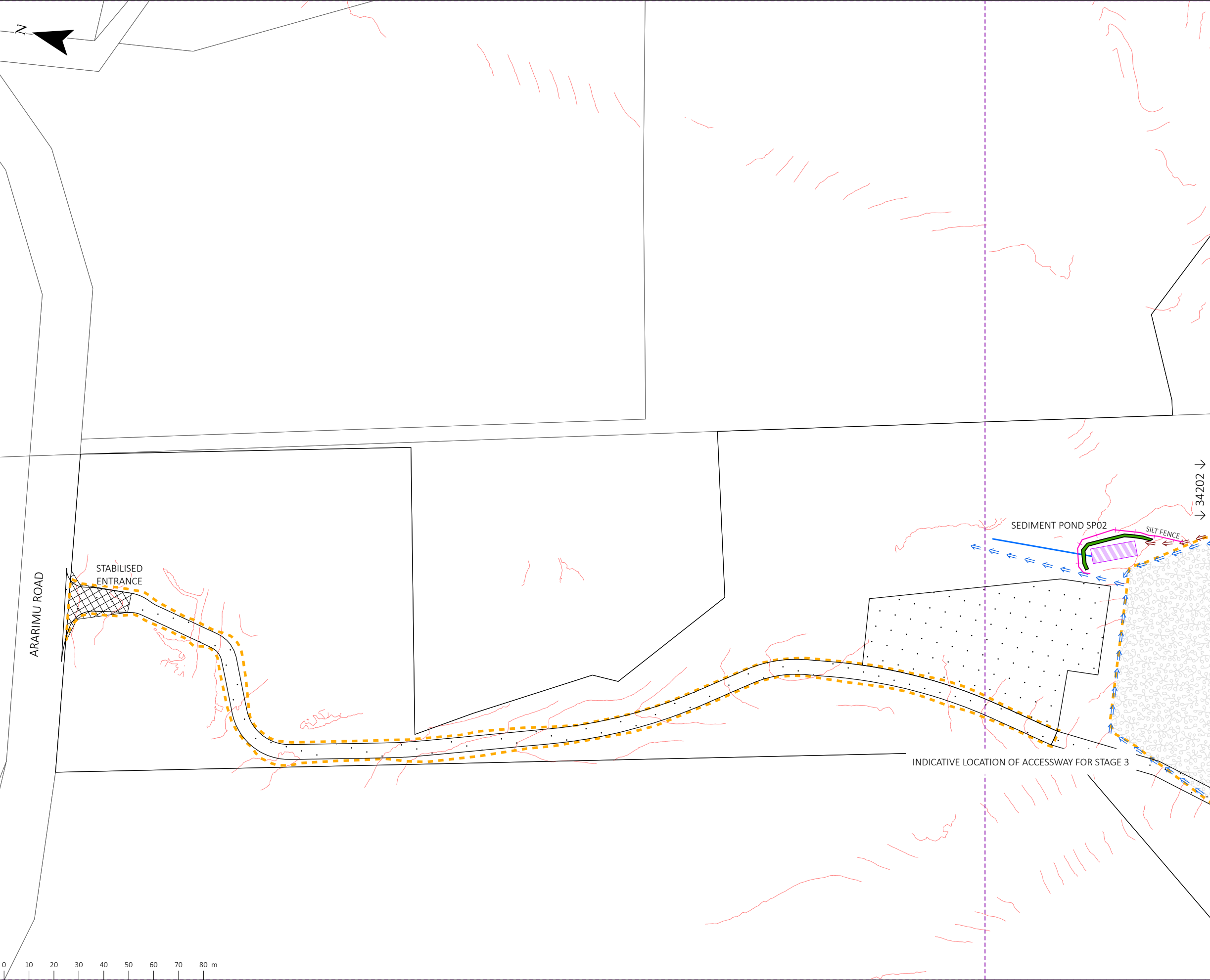

- LEGEND:
- SEDIMENT POND WITH FLOC; SEDIMENT POND
  - SILT FENCE
  - CLEAN WATER BUND
  - CLEAN WATER PIPE
  - DIRTY WATER BUND
  - CUTFILL ASSESSMENT AREAS
  - STABILISED CONSTRUCTION ENTRANCE
  - DRIVEWAY
  - EXISTING CONTOURS
  - NEW PARCELS
  - EXISTING PARCELS
  - VEGETATION BUFFER
  - STABILIZED AREA

- NOTES:
1. ALL SEDIMENT CONTROL MEASURES MUST BE OPERATIONAL PRIOR TO ANY OTHER WORKS COMMENCING ON SITE AND APPROVED ON SITE BY QUALIFIED COUNCIL PERSONNEL.
  2. THE CONTRACTOR SHALL ARRANGE FOR AND ATTEND A PRELIMINARY EROSION CONTROL MEETING ON SITE WITH THE ENGINEER.
  3. ALL EROSION AND SEDIMENT CONTROL STRUCTURES TO BE INSPECTED DAILY AND MAINTAINED IN GOOD WORKING ORDER FOR THE DURATION OF EARTHWORKS.
  4. CONTOUR DRAINS SHALL BE RE-BUILT AS NECESSARY AT THE END OF EACH WORKING DAY.
  5. THE EROSION AND SEDIMENT CONTROL MEASURES DESCRIBED ON THIS PLAN ARE A MINIMUM. FURTHER CONTROL WORKS MAY BE REQUIRED BY THE ENGINEER AS THE PROJECT ADVANCES.
  6. THE CONTRACTOR IS SOLELY RESPONSIBLE FOR ENSURING THAT THE SITE HAS EFFECTIVE EROSION CONTROL AND SEDIMENT RETENTION MEASURES OPERATION AT ALL TIMES.
  7. ALL CLEAN WATER RUNOFF FROM CATCHMENT AREAS ABOVE THE SITE SHALL BE DIVERTED AWAY FROM THE EARTHWORKS AREA VIA STABILISED SYSTEMS.
  8. RECORDS OF INSPECTION TIMES AND INSPECTOR TO BE TAKEN.
  9. STOCKPILES TO BE COVERED WITH IMPERVIOUS SHEET.
  10. DEVICES TO BE CONSTRUCTED IN ACCORDANCE WITH GD05.
  11. SEDIMENT AND EROSION CONTROL MEASURES SHOULD BE CHECKED POST STORMS.
  12. A COPY OF THE EROSION AND SEDIMENT CONTROL PLAN SHALL BE KEPT ON SITE AT ALL TIMES. ALL PERSONNEL, INCLUDING SUB-CONTRACTORS, SHALL BE FAMILIAR WITH ALL RELEVANT REQUIREMENTS.

REFER TO THE CUT FILL PLAN FOR EARTHWORKS DETAILS AND VOLUMES

IMAGERY CREDITS:  
Sources: Esri, TomTom, Garmin, FAO, NOAA, USGS, © OpenStreetMap contributors, and the GIS User Community, NIWA, Maxar

DESIGNED ON:	REV:	DATE:	DESCRIPTION:	DES:	REV:	REL:	LOGO:
	A	03/04/24	S92 RESPONSE	MO	AT	MO	
	B	09/05/24	S92 RESPONSE	HS	AT	MO	
	C	21/08/24	S92 RESPONSE	MO	AT	MO	
	D	20/01/25	S92 RESPONSE	MO	AT	MO	
	E	10/04/25	S92 RESPONSE	MO	AT	MO	
	F	10/06/25	S92 RESPONSE	MO	AT	MO	

PROJECT: 1618 ARARIMU ROAD, PAPA KURA (STAGE 3)

TITLE: EROSION AND SEDIMENT CONTROL PLAN

STATUS: FOR RESOURCE CONSENT			
DRAWING NO: 34201			
SCALE: 1:1,500	SIZE: A3	REVISION: F	DATE: 10/06/25



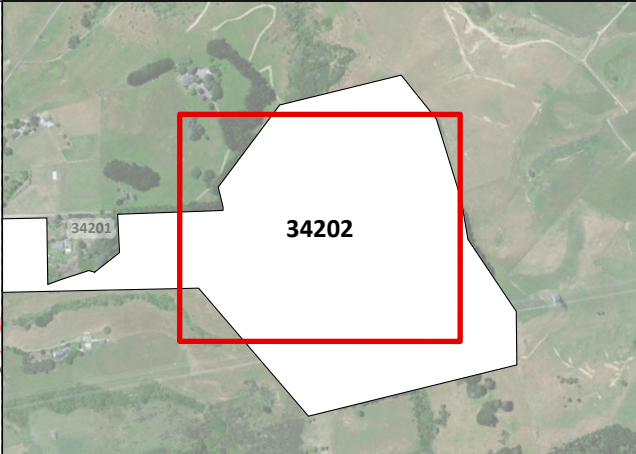
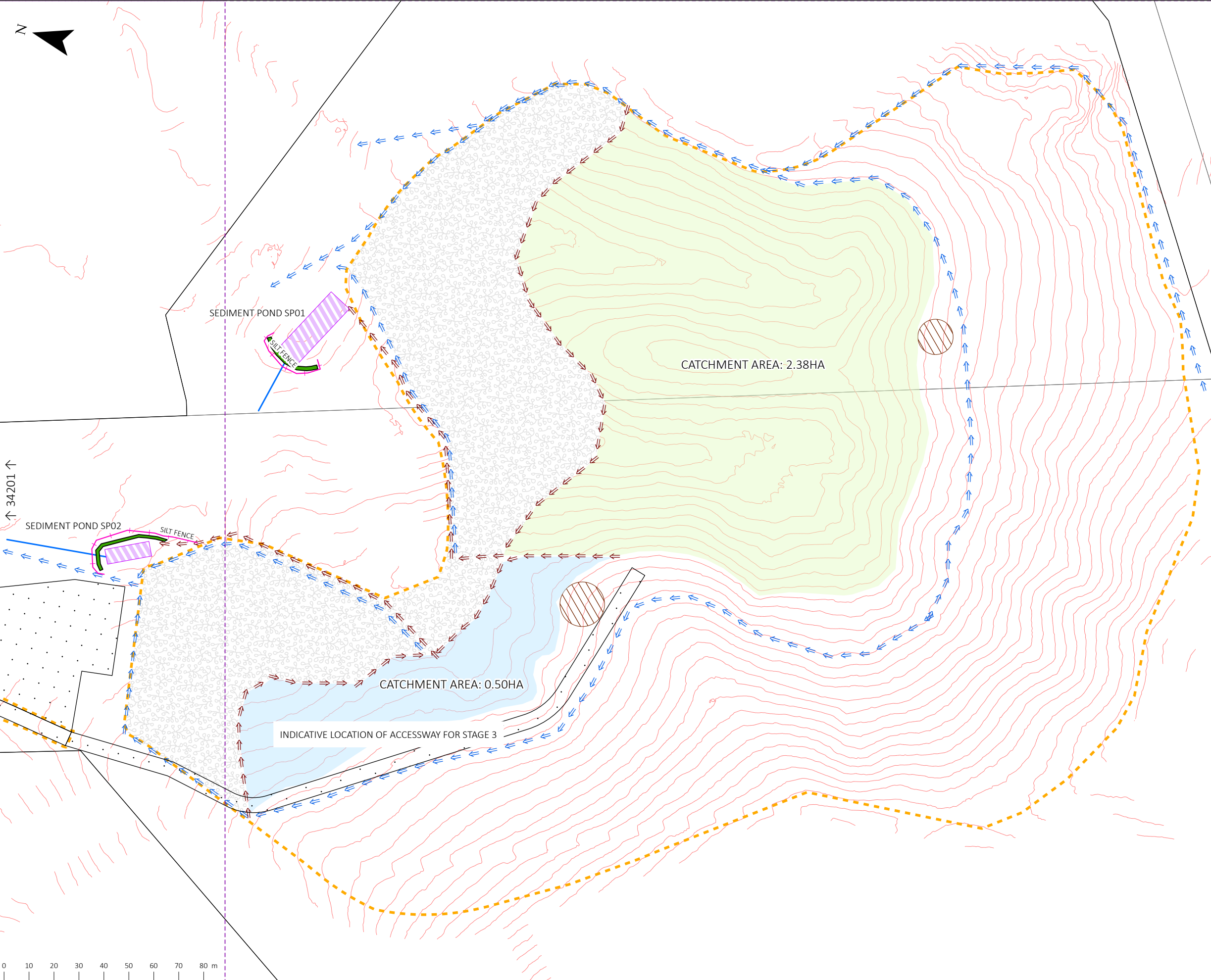

- LEGEND:
- SEDIMENT POND WITH FLOC; SEDIMENT POND
  - SILT FENCE
  - CLEAN WATER BUND
  - CLEAN WATER PIPE
  - DIRTY WATER BUND
  - CUTFILL ASSESSMENT AREAS
  - SOIL STOCKPILE
  - DRIVEWAY
  - EXISTING CONTOURS
  - NEW PARCELS
  - EXISTING PARCELS
  - SP01
  - SP02
  - VEGETATION BUFFER
  - STABILIZED AREA

- NOTES:
1. ALL SEDIMENT CONTROL MEASURES MUST BE OPERATIONAL PRIOR TO ANY OTHER WORKS COMMENCING ON SITE AND APPROVED ON SITE BY QUALIFIED COUNCIL PERSONNEL
  2. THE CONTRACTOR SHALL ARRANGE FOR AND ATTEND A PRELIMINARY EROSION CONTROL MEETING ON SITE WITH THE ENGINEER
  3. ALL EROSION AND SEDIMENT CONTROL STRUCTURES TO BE INSPECTED DAILY AND MAINTAINED IN GOOD WORKING ORDER FOR THE DURATION OF EARTHWORKS
  4. CONTOUR DRAINS SHALL BE RE-BUILT AS NECESSARY AT THE END OF EACH WORKING DAY.
  5. THE EROSION AND SEDIMENT CONTROL MEASURES DESCRIBED ON THIS PLAN ARE A MINIMUM. FURTHER CONTROL WORKS MAY BE REQUIRED BY THE ENGINEER AS THE PROJECT ADVANCES.
  6. THE CONTRACTOR IS SOLELY RESPONSIBLE FOR ENSURING THAT THE SITE HAS EFFECTIVE EROSION CONTROL AND SEDIMENT RETENTION MEASURES OPERATION AT ALL TIMES.
  7. ALL CLEAN WATER RUNOFF FROM CATCHMENT AREAS ABOVE THE SITE SHALL BE DIVERTED AWAY FROM THE EARTHWORKS AREA VIA STABILISED SYSTEMS.
  8. RECORDS OF INSPECTION TIMES AND INSPECTOR TO BE TAKEN
  9. STOCKPILES TO BE COVERED WITH IMPERVIOUS SHEET
  10. DEVICES TO BE CONSTRUCTED IN ACCORDANCE WITH GD05
  11. SEDIMENT AND EROSION CONTROL MEASURES SHOULD BE CHECKED POST STORMS
  12. A COPY OF THE EROSION AND SEDIMENT CONTROL PLAN SHALL BE KEPT ON SITE AT ALL TIMES. ALL PERSONNEL, INCLUDING SUB-CONTRACTORS, SHALL BE FAMILIAR WITH ALL RELEVANT REQUIREMENTS.

REFER TO THE CUT FILL PLAN FOR EARTHWORKS DETAILS AND VOLUMES

IMAGERY CREDITS:  
Sources: Esri, TomTom, Garmin, FAO, NOAA, USGS, © OpenStreetMap contributors, and the GIS User Community, NIWA, Maxar

DESIGNED ON:	REV:	DATE:	DESCRIPTION:	DES:	REV:	REL:	LOGO:
	A	03/04/24	S92 RESPONSE	MO	AT	MO	
	B	09/05/24	S92 RESPONSE	HS	AT	MO	
	C	21/08/24	S92 RESPONSE	MO	AT	MO	
	D	20/01/25	S92 RESPONSE	MO	AT	MO	
	E	10/04/25	S92 RESPONSE	MO	AT	MO	
	F	10/06/25	S92 RESPONSE	MO	AT	MO	



PROJECT:

1618 ARARIMU ROAD,  
PAPAKURA (STAGE 3)

TITLE:

EROSION AND SEDIMENT  
CONTROL PLAN

STATUS:			
FOR RESOURCE CONSENT			
DRAWING NO:			
34202			
SCALE:	SIZE:	REVISION:	DATE:
1:1,500	A3	F	10/06/25

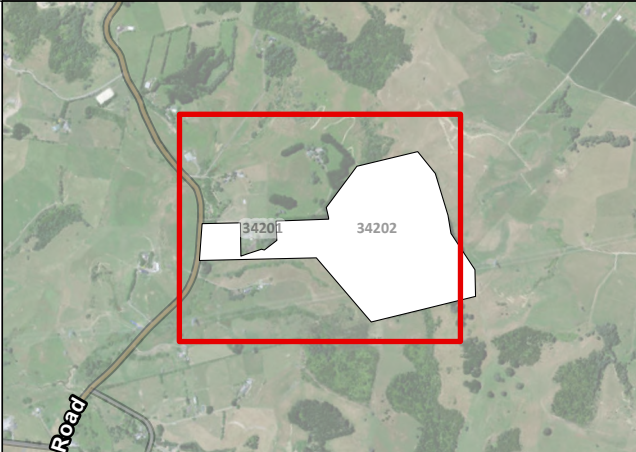
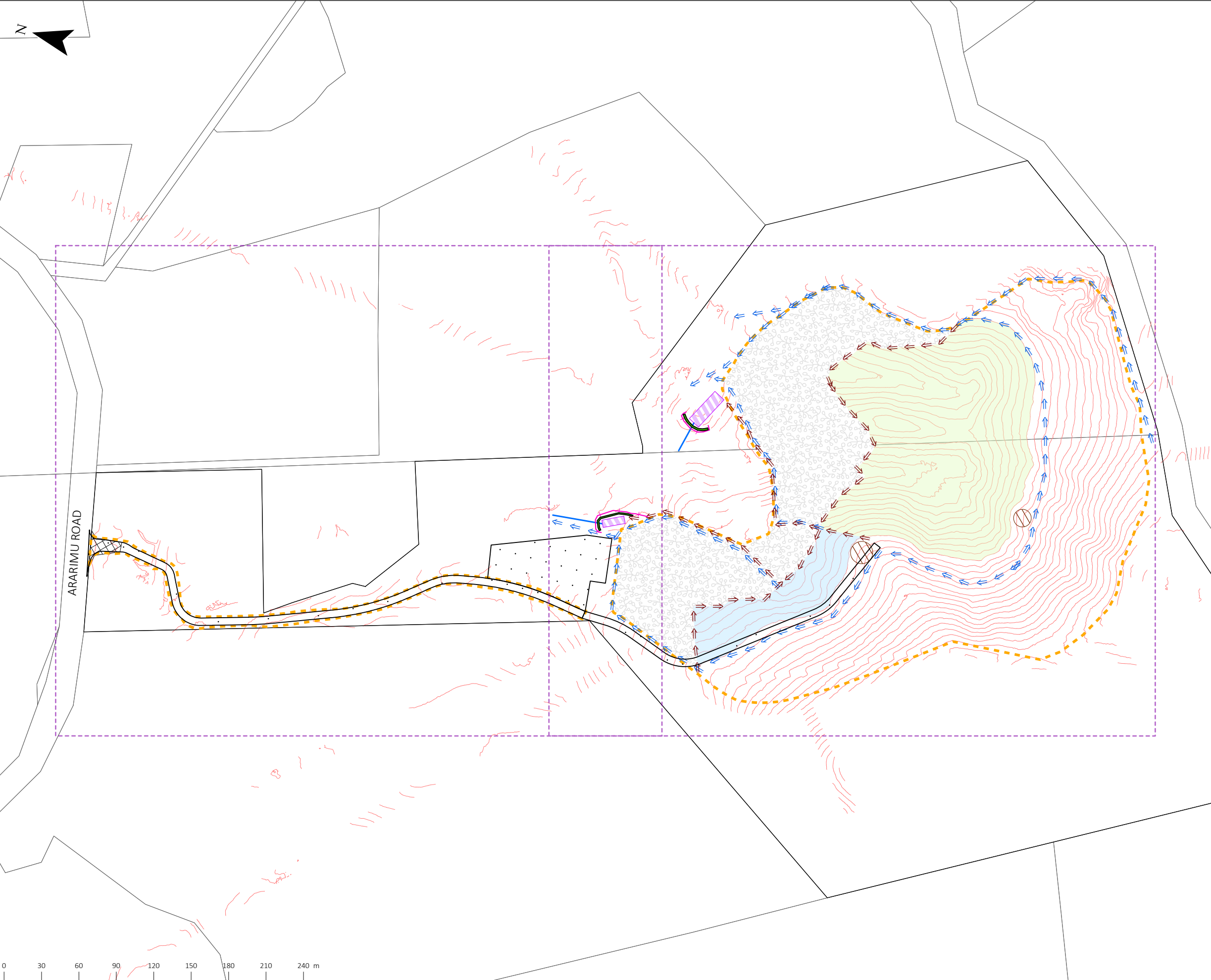

- LEGEND:
- SEDIMENT POND WITH FLOC; SEDIMENT POND
  - SILT FENCE
  - CLEAN WATER BUND
  - CLEAN WATER PIPE
  - DIRTY WATER BUND
  - CUTFILL ASSESSMENT AREAS
  - SOIL STOCKPILE
  - STABILISED CONSTRUCTION ENTRANCE
  - DRIVEWAY
  - EXISTING CONTOURS
  - NEW PARCELS
  - EXISTING PARCELS
  - SP01
  - SP02
  - VEGETATION BUFFER
  - STABILIZED AREA

NOTES:

1. ALL SEDIMENT CONTROL MEASURES MUST BE OPERATIONAL PRIOR TO ANY OTHER WORKS COMMENCING ON SITE AND APPROVED ON SITE BY QUALIFIED COUNCIL PERSONNEL.
2. THE CONTRACTOR SHALL ARRANGE FOR AND ATTEND A PRELIMINARY EROSION CONTROL MEETING ON SITE WITH THE ENGINEER.
3. ALL EROSION AND SEDIMENT CONTROL STRUCTURES TO BE INSPECTED DAILY AND MAINTAINED IN GOOD WORKING ORDER FOR THE DURATION OF EARTHWORKS.
4. CONTOUR DRAINS SHALL BE RE-BUILT AS NECESSARY AT THE END OF EACH WORKING DAY.
5. THE EROSION AND SEDIMENT CONTROL MEASURES DESCRIBED ON THIS PLAN ARE A MINIMUM. FURTHER CONTROL WORKS MAY BE REQUIRED BY THE ENGINEER AS THE PROJECT ADVANCES.
6. THE CONTRACTOR IS SOLELY RESPONSIBLE FOR ENSURING THAT THE SITE HAS EFFECTIVE EROSION CONTROL AND SEDIMENT RETENTION MEASURES OPERATION AT ALL TIMES.
7. ALL CLEAN WATER RUNOFF FROM CATCHMENT AREAS ABOVE THE SITE SHALL BE DIVERTED AWAY FROM THE EARTHWORKS AREA VIA STABILISED SYSTEMS.
8. RECORDS OF INSPECTION TIMES AND INSPECTOR TO BE TAKEN.
9. STOCKPILES TO BE COVERED WITH IMPERVIOUS SHEET.
10. DEVICES TO BE CONSTRUCTED IN ACCORDANCE WITH GD05.
11. SEDIMENT AND EROSION CONTROL MEASURES SHOULD BE CHECKED POST STORMS.
12. A COPY OF THE EROSION AND SEDIMENT CONTROL PLAN SHALL BE KEPT ON SITE AT ALL TIMES. ALL PERSONNEL, INCLUDING SUB-CONTRACTORS, SHALL BE FAMILIAR WITH ALL RELEVANT REQUIREMENTS.

REFER TO THE CUT FILL PLAN FOR EARTHWORKS DETAILS AND VOLUMES

IMAGERY CREDITS:  
Sources: Esri, TomTom, Garmin, FAO, NOAA, USGS, © OpenStreetMap contributors, and the GIS User Community, NIWA, Maxar

DESIGNED ON:		REV.	DATE	DESCRIPTION	DES.	REV.	REL.	LOGO:
	A	03/04/24	S92 RESPONSE		MO	AT	MO	
	B	09/05/24	S92 RESPONSE		HS	AT	MO	
	C	21/08/24	S92 RESPONSE		MO	AT	MO	
	D	20/01/25	S92 RESPONSE		MO	AT	MO	
	E	10/04/25	S92 RESPONSE		MO	AT	MO	
	F	10/06/25	S92 RESPONSE		MO	AT	MO	



1618 ARARIMU ROAD, PAKAKURA  
(STAGE 4)

## EROSION AND SEDIMENT CONTROL PLAN

STATUS:			
FOR RESOURCE CONSENT			
DRAWING NO:			
34300			
SCALE:	SIZE:	REVISION:	DATE:
1:3,000	A3	F	10/06/25



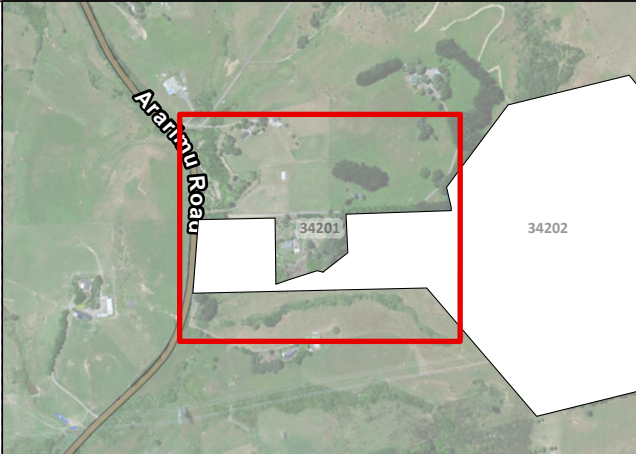
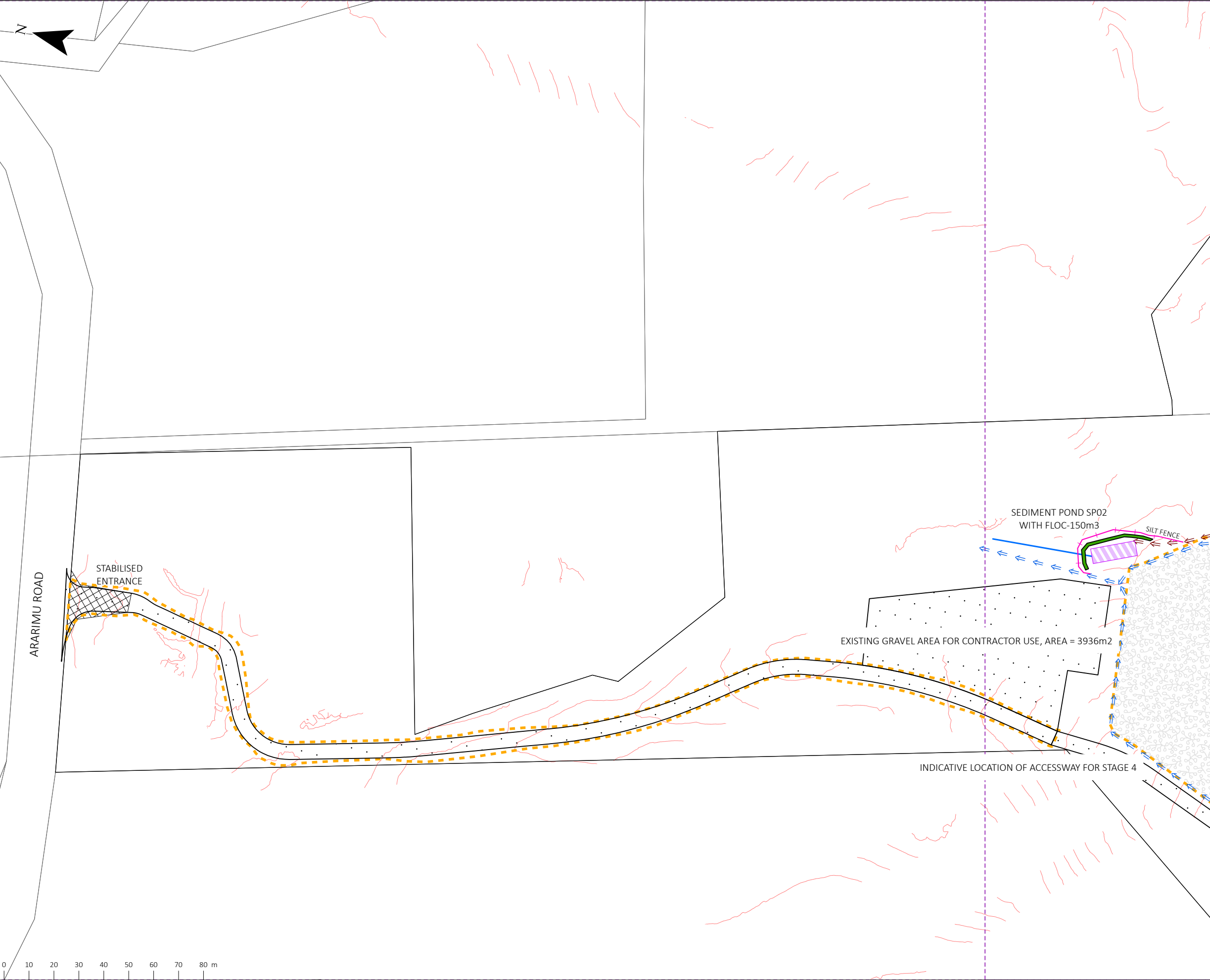

- LEGEND:
- SEDIMENT POND WITH FLOC; SEDIMENT POND
  - SILT FENCE
  - CLEAN WATER BUND
  - CLEAN WATER PIPE
  - DIRTY WATER BUND
  - CUTFILL ASSESSMENT AREAS
  - STABILISED CONSTRUCTION ENTRANCE
  - DRIVEWAY
  - EXISTING CONTOURS
  - NEW PARCELS
  - EXISTING PARCELS
  - VEGETATION BUFFER
  - STABILIZED AREA

- NOTES:
1. ALL SEDIMENT CONTROL MEASURES MUST BE OPERATIONAL PRIOR TO ANY OTHER WORKS COMMENCING ON SITE AND APPROVED ON SITE BY QUALIFIED COUNCIL PERSONNEL
  2. THE CONTRACTOR SHALL ARRANGE FOR AND ATTEND A PRELIMINARY EROSION CONTROL MEETING ON SITE WITH THE ENGINEER
  3. ALL EROSION AND SEDIMENT CONTROL STRUCTURES TO BE INSPECTED DAILY AND MAINTAINED IN GOOD WORKING ORDER FOR THE DURATION OF EARTHWORKS
  4. CONTOUR DRAINS SHALL BE RE-BUILT AS NECESSARY AT THE END OF EACH WORKING DAY.
  5. THE EROSION AND SEDIMENT CONTROL MEASURES DESCRIBED ON THIS PLAN ARE A MINIMUM. FURTHER CONTROL WORKS MAY BE REQUIRED BY THE ENGINEER AS THE PROJECT ADVANCES.
  6. THE CONTRACTOR IS SOLELY RESPONSIBLE FOR ENSURING THAT THE SITE HAS EFFECTIVE EROSION CONTROL AND SEDIMENT RETENTION MEASURES OPERATION AT ALL TIMES.
  7. ALL CLEAN WATER RUNOFF FROM CATCHMENT AREAS ABOVE THE SITE SHALL BE DIVERTED AWAY FROM THE EARTHWORKS AREA VIA STABILISED SYSTEMS.
  8. RECORDS OF INSPECTION TIMES AND INSPECTOR TO BE TAKEN
  9. STOCKPILES TO BE COVERED WITH IMPERVIOUS SHEET
  10. DEVICES TO BE CONSTRUCTED IN ACCORDANCE WITH GD05
  11. SEDIMENT AND EROSION CONTROL MEASURES SHOULD BE CHECKED POST STORMS
  12. A COPY OF THE EROSION AND SEDIMENT CONTROL PLAN SHALL BE KEPT ON SITE AT ALL TIMES. ALL PERSONNEL, INCLUDING SUB-CONTRACTORS, SHALL BE FAMILIAR WITH ALL RELEVANT REQUIREMENTS.

REFER TO THE CUT FILL PLAN FOR EARTHWORKS DETAILS AND VOLUMES

IMAGERY CREDITS:  
Sources: Esri, TomTom, Garmin, FAO, NOAA, USGS, © OpenStreetMap contributors, and the GIS User Community, NIWA, Maxar

DESIGNED ON:	REV:	DATE:	DESCRIPTION:	DES:	REV:	REL:	LOGO:
	A	03/04/24	S92 RESPONSE	MO	AT	MO	
	B	09/05/24	S92 RESPONSE	HS	AT	MO	
	C	21/08/24	S92 RESPONSE	MO	AT	MO	
	D	20/01/25	S92 RESPONSE	MO	AT	MO	
	E	10/04/25	S92 RESPONSE	MO	AT	MO	
	F	10/06/25	S92 RESPONSE	MO	AT	MO	



1618 ARARIMU ROAD, PAKAKURA  
(STAGE 4)

EROSION AND SEDIMENT  
CONTROL PLAN

STATUS:			
FOR RESOURCE CONSENT			
DRAWING NO:			
34301			
SCALE:	SIZE:	REVISION:	DATE:
1:1,500	A3	F	10/06/25

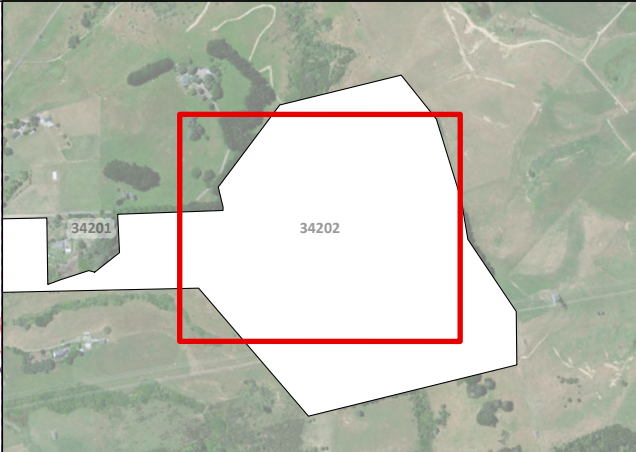
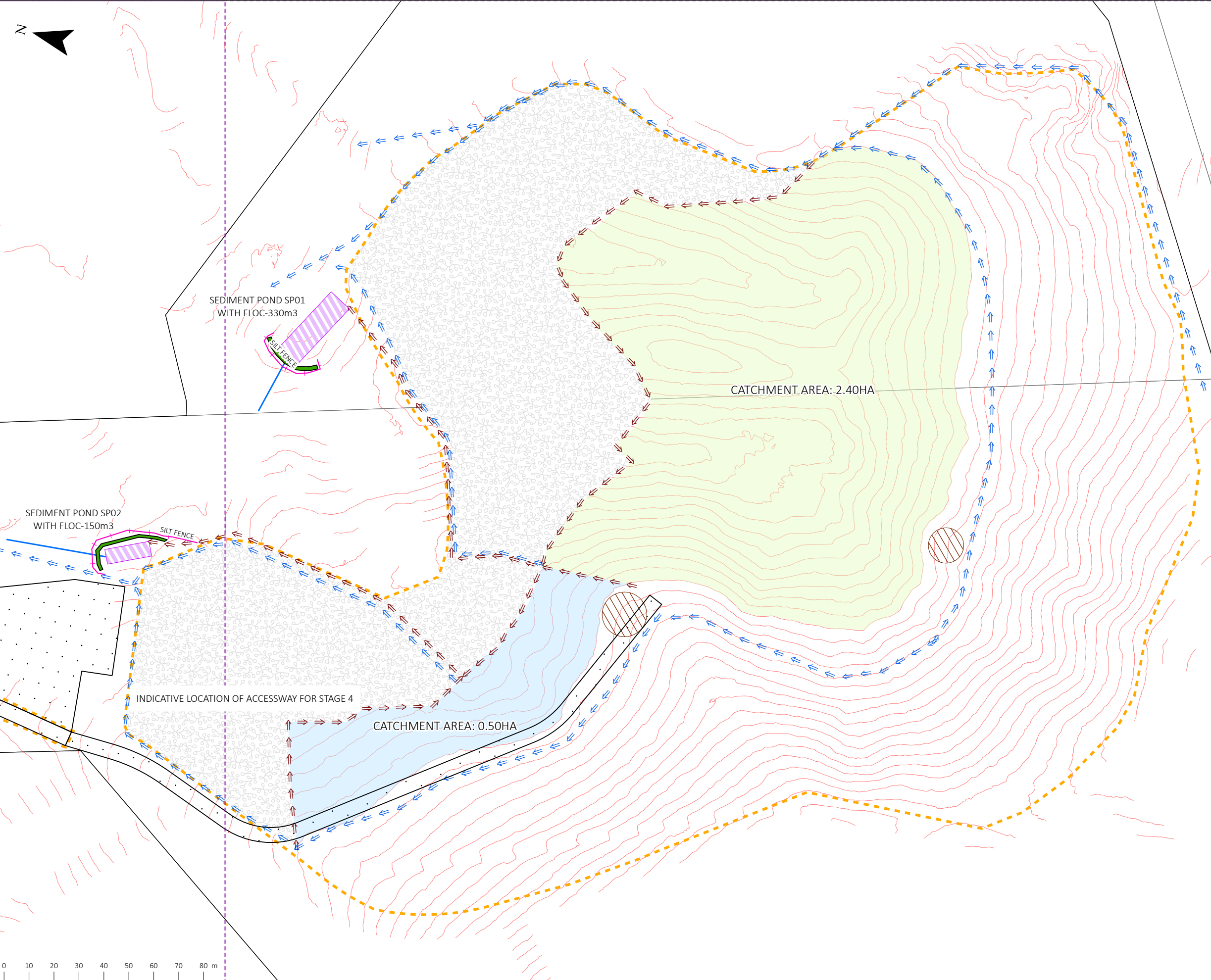

- LEGEND:
- SEDIMENT POND WITH FLOC; SEDIMENT POND
  - SILT FENCE
  - CLEAN WATER BUND
  - CLEAN WATER PIPE
  - DIRTY WATER BUND
  - CUTFILL ASSESSMENT AREAS
  - SOIL STOCKPILE
  - DRIVEWAY
  - EXISTING CONTOURS
  - NEW PARCELS
  - EXISTING PARCELS
  - SP01
  - SP02
  - VEGETATION BUFFER
  - STABILIZED AREA

- NOTES:
1. ALL SEDIMENT CONTROL MEASURES MUST BE OPERATIONAL PRIOR TO ANY OTHER WORKS COMMENCING ON SITE AND APPROVED ON SITE BY QUALIFIED COUNCIL PERSONNEL
  2. THE CONTRACTOR SHALL ARRANGE FOR AND ATTEND A PRELIMINARY EROSION CONTROL MEETING ON SITE WITH THE ENGINEER
  3. ALL EROSION AND SEDIMENT CONTROL STRUCTURES TO BE INSPECTED DAILY AND MAINTAINED IN GOOD WORKING ORDER FOR THE DURATION OF EARTHWORKS
  4. CONTOUR DRAINS SHALL BE RE-BUILT AS NECESSARY AT THE END OF EACH WORKING DAY.
  5. THE EROSION AND SEDIMENT CONTROL MEASURES DESCRIBED ON THIS PLAN ARE A MINIMUM. FURTHER CONTROL WORKS MAY BE REQUIRED BY THE ENGINEER AS THE PROJECT ADVANCES.
  6. THE CONTRACTOR IS SOLELY RESPONSIBLE FOR ENSURING THAT THE SITE HAS EFFECTIVE EROSION CONTROL AND SEDIMENT RETENTION MEASURES OPERATION AT ALL TIMES.
  7. ALL CLEAN WATER RUNOFF FROM CATCHMENT AREAS ABOVE THE SITE SHALL BE DIVERTED AWAY FROM THE EARTHWORKS AREA VIA STABILISED SYSTEMS.
  8. RECORDS OF INSPECTION TIMES AND INSPECTOR TO BE TAKEN
  9. STOCKPILES TO BE COVERED WITH IMPERVIOUS SHEET
  10. DEVICES TO BE CONSTRUCTED IN ACCORDANCE WITH GDOS
  11. SEDIMENT AND EROSION CONTROL MEASURES SHOULD BE CHECKED POST STORMS
  12. A COPY OF THE EROSION AND SEDIMENT CONTROL PLAN SHALL BE KEPT ON SITE AT ALL TIMES. ALL PERSONNEL, INCLUDING SUB-CONTRACTORS, SHALL BE FAMILIAR WITH ALL RELEVANT REQUIREMENTS.

REFER TO THE CUT FILL PLAN FOR EARTHWORKS DETAILS AND VOLUMES

IMAGERY CREDITS:  
Sources: Esri, TomTom, Garmin, FAO, NOAA, USGS, © OpenStreetMap contributors, and the GIS User Community, NIWA, Maxar

DESIGNED ON:	REV:	DATE:	DESCRIPTION:	DES:	REV:	REL:	LOGO:
	A	03/04/24	S92 RESPONSE	MO	AT	MO	
	B	09/05/24	S92 RESPONSE	HS	AT	MO	
	C	21/08/24	S92 RESPONSE	MO	AT	MO	
	D	20/01/25	S92 RESPONSE	MO	AT	MO	
	E	10/04/25	S92 RESPONSE	MO	AT	MO	
	F	10/06/25	S92 RESPONSE	MO	AT	MO	



PROJECT: 1618 ARARIMU ROAD, PAKAKURA (STAGE 4)

TITLE: EROSION AND SEDIMENT CONTROL PLAN

STATUS: FOR RESOURCE CONSENT			
DRAWING NO: 34302			
SCALE: 1:1,500	SIZE: A3	REVISION: F	DATE: 10/06/25



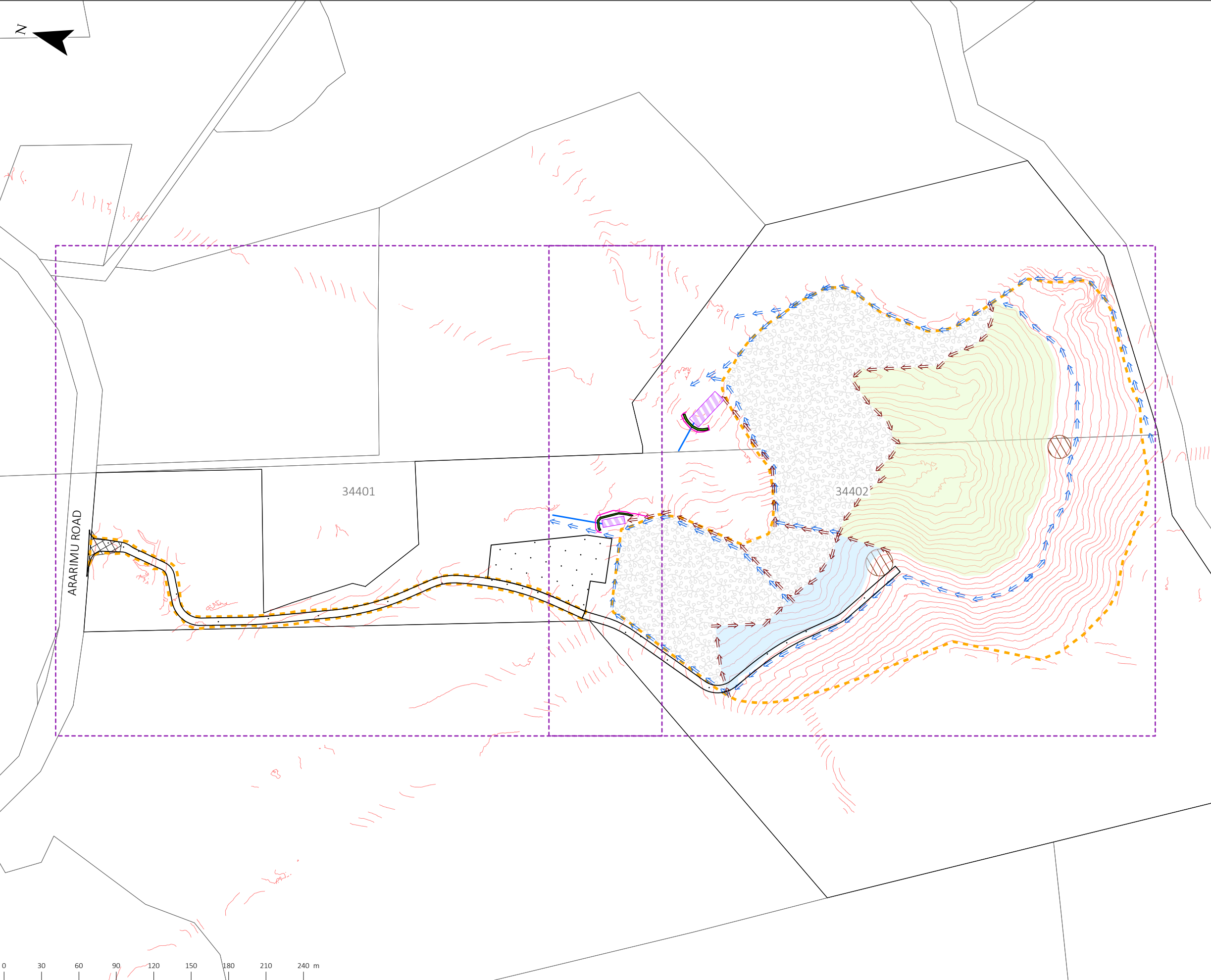

- LEGEND:
- SEDIMENT POND WITH FLOC; SEDIMENT POND
  - SILT FENCE
  - CLEAN WATER BUND
  - CLEAN WATER PIPE
  - DIRTY WATER BUND
  - CUTFILL ASSESSMENT AREAS
  - SOIL STOCKPILE
  - STABILISED CONSTRUCTION ENTRANCE
  - DRIVEWAY
  - EXISTING CONTOURS
  - NEW PARCELS
  - EXISTING PARCELS
  - SP01
  - SP02
  - VEGETATION BUFFER
  - STABILIZED AREA

- NOTES:
1. ALL SEDIMENT CONTROL MEASURES MUST BE OPERATIONAL PRIOR TO ANY OTHER WORKS COMMENCING ON SITE AND APPROVED ON SITE BY QUALIFIED COUNCIL PERSONNEL.
  2. THE CONTRACTOR SHALL ARRANGE FOR AND ATTEND A PRELIMINARY EROSION CONTROL MEETING ON SITE WITH THE ENGINEER.
  3. ALL EROSION AND SEDIMENT CONTROL STRUCTURES TO BE INSPECTED DAILY AND MAINTAINED IN GOOD WORKING ORDER FOR THE DURATION OF EARTHWORKS.
  4. CONTOUR DRAINS SHALL BE RE-BUILT AS NECESSARY AT THE END OF EACH WORKING DAY.
  5. THE EROSION AND SEDIMENT CONTROL MEASURES DESCRIBED ON THIS PLAN ARE A MINIMUM. FURTHER CONTROL WORKS MAY BE REQUIRED BY THE ENGINEER AS THE PROJECT ADVANCES.
  6. THE CONTRACTOR IS SOLELY RESPONSIBLE FOR ENSURING THAT THE SITE HAS EFFECTIVE EROSION CONTROL AND SEDIMENT RETENTION MEASURES OPERATION AT ALL TIMES.
  7. ALL CLEAN WATER RUNOFF FROM CATCHMENT AREAS ABOVE THE SITE SHALL BE DIVERTED AWAY FROM THE EARTHWORKS AREA VIA STABILISED SYSTEMS.
  8. RECORDS OF INSPECTION TIMES AND INSPECTOR TO BE TAKEN.
  9. STOCKPILES TO BE COVERED WITH IMPERVIOUS SHEET.
  10. DEVICES TO BE CONSTRUCTED IN ACCORDANCE WITH GD05.
  11. SEDIMENT AND EROSION CONTROL MEASURES SHOULD BE CHECKED POST STORMS.
  12. A COPY OF THE EROSION AND SEDIMENT CONTROL PLAN SHALL BE KEPT ON SITE AT ALL TIMES. ALL PERSONNEL, INCLUDING SUB-CONTRACTORS, SHALL BE FAMILIAR WITH ALL RELEVANT REQUIREMENTS.

REFER TO THE CUT FILL PLAN FOR EARTHWORKS DETAILS AND VOLUMES

IMAGERY CREDITS:  
Sources: Esri, TomTom, Garmin, FAO, NOAA, USGS, © OpenStreetMap contributors, and the GIS User Community, NIWA, Maxar

DESIGNED ON:	REV:	DATE:	DESCRIPTION:	DES:	REV:	REL:	LOGO:
	A	03/04/24	S92 RESPONSE	MO	AT	MO	
	B	09/05/24	S92 RESPONSE	HS	AT	MO	
	C	21/08/24	S92 RESPONSE	MO	AT	MO	
	D	20/01/25	S92 RESPONSE	MO	AT	MO	
	E	10/04/25	S92 RESPONSE	MO	AT	MO	
	F	10/06/25	S92 RESPONSE	MO	AT	MO	



1618 ARARIMU ROAD, PAKAKURA  
(STAGE 5)

EROSION AND SEDIMENT  
CONTROL PLAN

STATUS:			
FOR RESOURCE CONSENT			
DRAWING NO:			
34400			
SCALE:	SIZE:	REVISION:	DATE:
1:3,000	A3	F	10/06/25

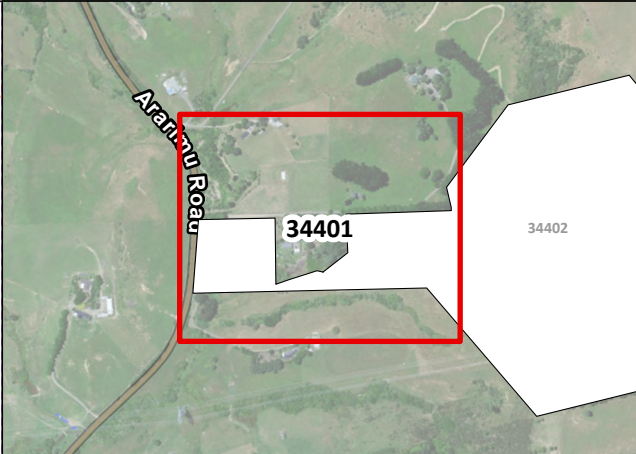
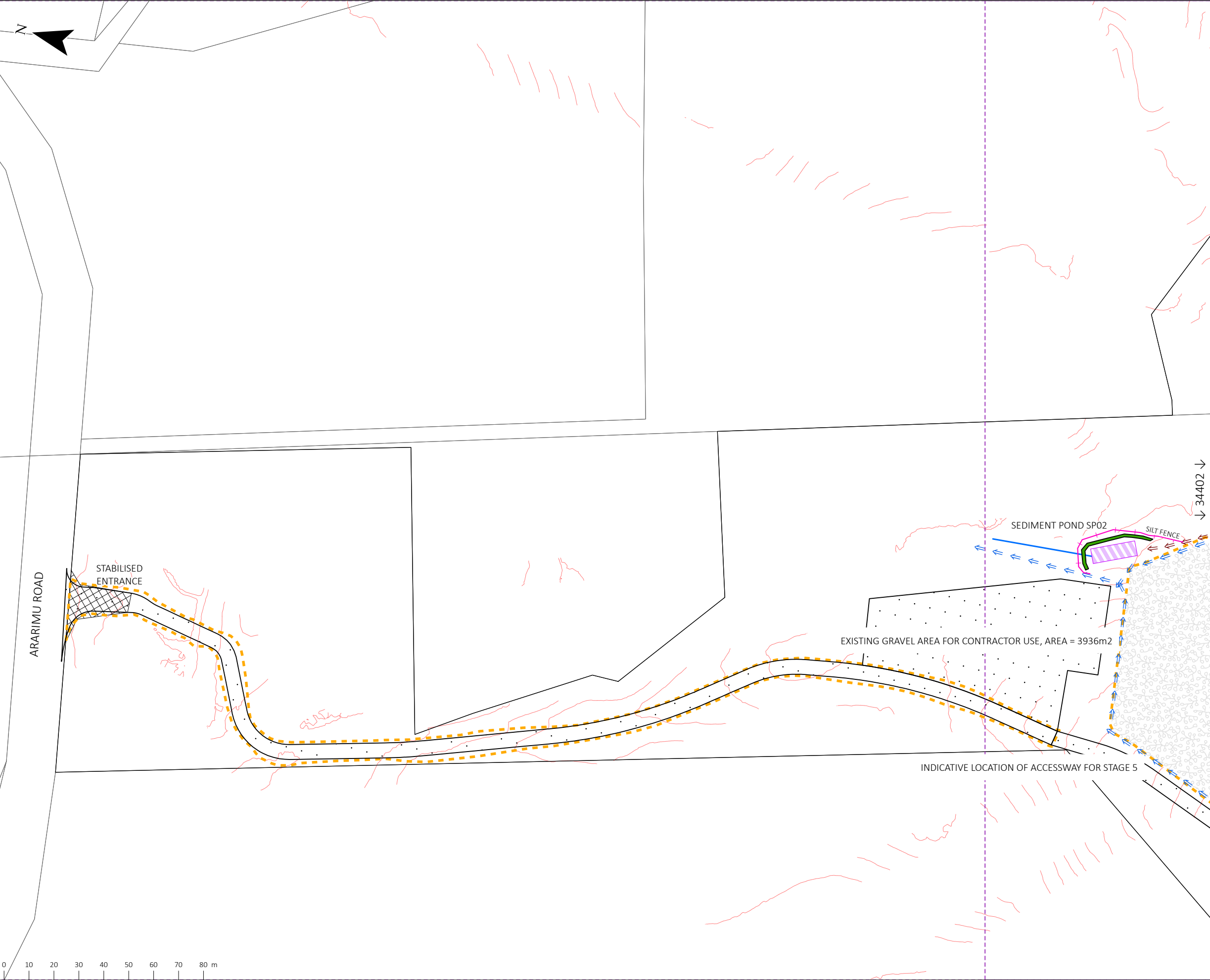

- LEGEND:
- SEDIMENT POND WITH FLOC; SEDIMENT POND
  - SILT FENCE
  - CLEAN WATER BUND
  - CLEAN WATER PIPE
  - DIRTY WATER BUND
  - CUTFILL ASSESSMENT AREAS
  - STABILISED CONSTRUCTION ENTRANCE
  - DRIVEWAY
  - EXISTING CONTOURS
  - NEW PARCELS
  - EXISTING PARCELS
  - VEGETATION BUFFER
  - STABILIZED AREA

- NOTES:
1. ALL SEDIMENT CONTROL MEASURES MUST BE OPERATIONAL PRIOR TO ANY OTHER WORKS COMMENCING ON SITE AND APPROVED ON SITE BY QUALIFIED COUNCIL PERSONNEL
  2. THE CONTRACTOR SHALL ARRANGE FOR AND ATTEND A PRELIMINARY EROSION CONTROL MEETING ON SITE WITH THE ENGINEER
  3. ALL EROSION AND SEDIMENT CONTROL STRUCTURES TO BE INSPECTED DAILY AND MAINTAINED IN GOOD WORKING ORDER FOR THE DURATION OF EARTHWORKS
  4. CONTOUR DRAINS SHALL BE RE-BUILT AS NECESSARY AT THE END OF EACH WORKING DAY.
  5. THE EROSION AND SEDIMENT CONTROL MEASURES DESCRIBED ON THIS PLAN ARE A MINIMUM. FURTHER CONTROL WORKS MAY BE REQUIRED BY THE ENGINEER AS THE PROJECT ADVANCES.
  6. THE CONTRACTOR IS SOLELY RESPONSIBLE FOR ENSURING THAT THE SITE HAS EFFECTIVE EROSION CONTROL AND SEDIMENT RETENTION MEASURES OPERATION AT ALL TIMES.
  7. ALL CLEAN WATER RUNOFF FROM CATCHMENT AREAS ABOVE THE SITE SHALL BE DIVERTED AWAY FROM THE EARTHWORKS AREA VIA STABILISED SYSTEMS.
  8. RECORDS OF INSPECTION TIMES AND INSPECTOR TO BE TAKEN
  9. STOCKPILES TO BE COVERED WITH IMPERVIOUS SHEET
  10. DEVICES TO BE CONSTRUCTED IN ACCORDANCE WITH GD05
  11. SEDIMENT AND EROSION CONTROL MEASURES SHOULD BE CHECKED POST STORMS
  12. A COPY OF THE EROSION AND SEDIMENT CONTROL PLAN SHALL BE KEPT ON SITE AT ALL TIMES. ALL PERSONNEL, INCLUDING SUB-CONTRACTORS, SHALL BE FAMILIAR WITH ALL RELEVANT REQUIREMENTS.

REFER TO THE CUT FILL PLAN FOR EARTHWORKS DETAILS AND VOLUMES

IMAGERY CREDITS:  
Sources: Esri, TomTom, Garmin, FAO, NOAA, USGS, © OpenStreetMap contributors, and the GIS User Community, NIWA, Maxar

DESIGNED ON:	REV:	DATE:	DESCRIPTION:	DES:	REV:	REL:	LOGO:
	A	03/04/24	S92 RESPONSE	MO	AT	MO	
	B	09/05/24	S92 RESPONSE	HS	AT	MO	
	C	21/08/24	S92 RESPONSE	MO	AT	MO	
	D	20/01/25	S92 RESPONSE	MO	AT	MO	
	E	10/04/25	S92 RESPONSE	MO	AT	MO	
	F	10/06/25	S92 RESPONSE	MO	AT	MO	



1618 ARARIMU ROAD, PAKAKURA  
(STAGE 5)

EROSION AND SEDIMENT  
CONTROL PLAN

STATUS:			
FOR RESOURCE CONSENT			
DRAWING NO:			
34401			
SCALE:	SIZE:	REVISION:	DATE:
1:1,500	A3	F	10/06/25



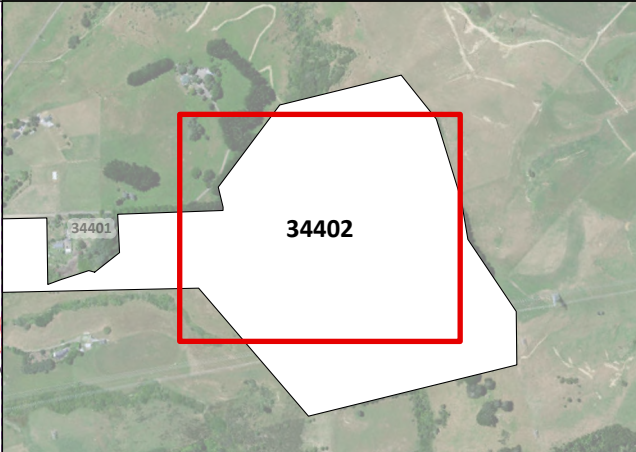
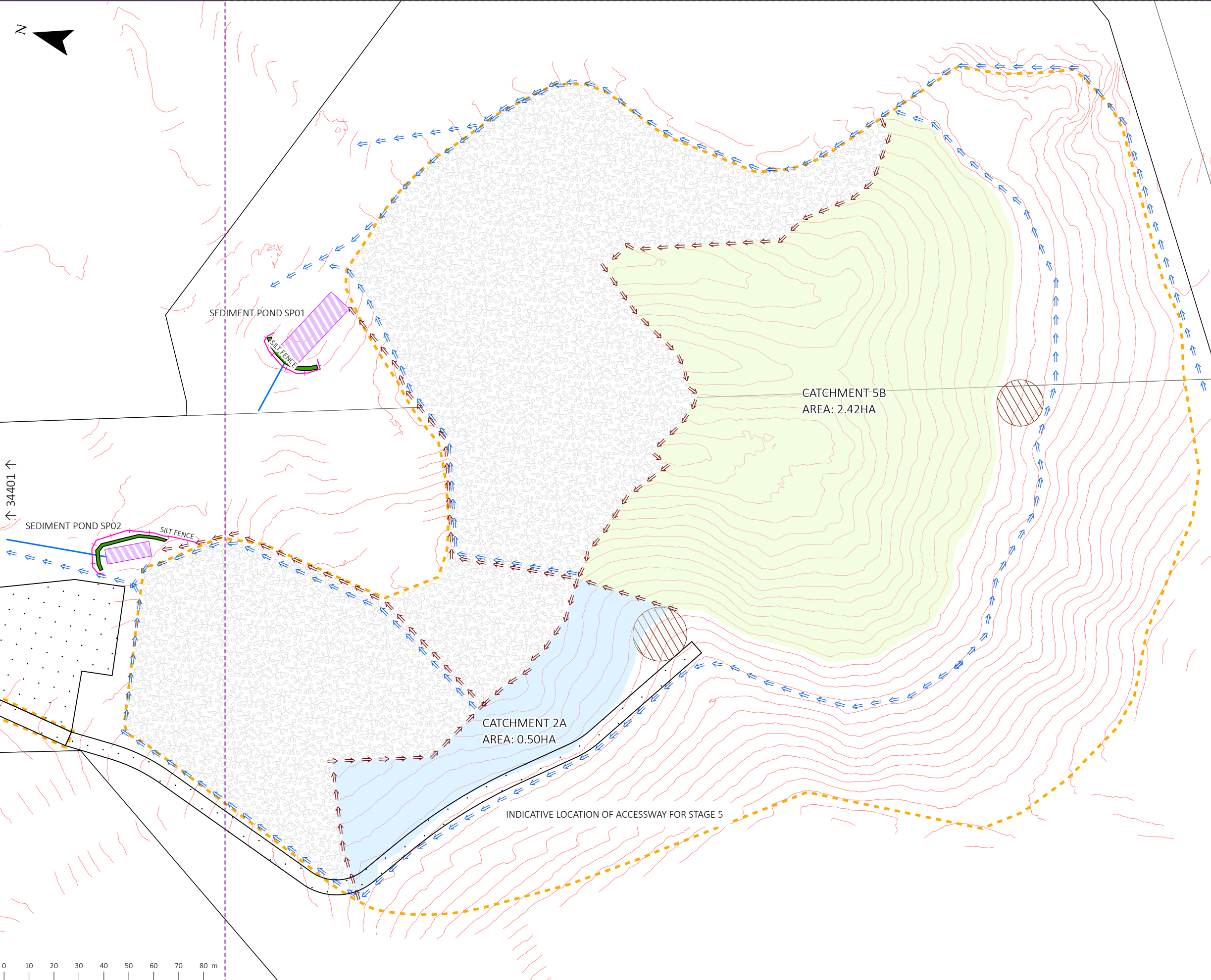



- LEGEND:
- SEDIMENT POND WITH FLOC; SEDIMENT POND
  - SILT FENCE
  - CLEAN WATER BUND
  - CLEAN WATER PIPE
  - DIRTY WATER BUND
  - CUTFILL ASSESSMENT AREAS
  - SOIL STOCKPILE
  - DRIVEWAY
  - EXISTING CONTOURS
  - NEW PARCELS
  - EXISTING PARCELS
  - SP01
  - SP02
  - VEGETATION BUFFER
  - STABILIZED AREA

- NOTES:
1. ALL SEDIMENT CONTROL MEASURES MUST BE OPERATIONAL PRIOR TO ANY OTHER WORKS COMMENCING ON SITE AND APPROVED ON SITE BY QUALIFIED COUNCIL PERSONNEL
  2. THE CONTRACTOR SHALL ARRANGE FOR AND ATTEND A PRELIMINARY EROSION CONTROL MEETING ON SITE WITH THE ENGINEER
  3. ALL EROSION AND SEDIMENT CONTROL STRUCTURES TO BE INSPECTED DAILY AND MAINTAINED IN GOOD WORKING ORDER FOR THE DURATION OF EARTHWORKS
  4. CONTOUR DRAINS SHALL BE RE-BUILT AS NECESSARY AT THE END OF EACH WORKING DAY.
  5. THE EROSION AND SEDIMENT CONTROL MEASURES DESCRIBED ON THIS PLAN ARE A MINIMUM. FURTHER CONTROL WORKS MAY BE REQUIRED BY THE ENGINEER AS THE PROJECT ADVANCES.
  6. THE CONTRACTOR IS SOLELY RESPONSIBLE FOR ENSURING THAT THE SITE HAS EFFECTIVE EROSION CONTROL AND SEDIMENT RETENTION MEASURES OPERATION AT ALL TIMES.
  7. ALL CLEAN WATER RUNOFF FROM CATCHMENT AREAS ABOVE THE SITE SHALL BE DIVERTED AWAY FROM THE EARTHWORKS AREA VIA STABILISED SYSTEMS.
  8. RECORDS OF INSPECTION TIMES AND INSPECTOR TO BE TAKEN
  9. STOCKPILES TO BE COVERED WITH IMPERVIOUS SHEET
  10. DEVICES TO BE CONSTRUCTED IN ACCORDANCE WITH GD05
  11. SEDIMENT AND EROSION CONTROL MEASURES SHOULD BE CHECKED POST STORMS
  12. A COPY OF THE EROSION AND SEDIMENT CONTROL PLAN SHALL BE KEPT ON SITE AT ALL TIMES. ALL PERSONNEL, INCLUDING SUB-CONTRACTORS, SHALL BE FAMILIAR WITH ALL RELEVANT REQUIREMENTS.

REFER TO THE CUT FILL PLAN FOR EARTHWORKS DETAILS AND VOLUMES

IMAGERY CREDITS:  
Sources: Esri, TomTom, Garmin, FAO, NOAA, USGS, © OpenStreetMap contributors, and the GIS User Community, NIWA, Maxar

DESIGNED ON:		REV:	DATE:	DESCRIPTION:	DES:	REV:	REL:	LOGO:
 allsite.ci		A	03/04/24	S92 RESPONSE	MO	AT	MO	
		B	09/05/24	S92 RESPONSE	HS	AT	MO	
		C	21/08/24	S92 RESPONSE	MO	AT	MO	
		D	20/01/25	S92 RESPONSE	MO	AT	MO	
		E	10/04/25	S92 RESPONSE	MO	AT	MO	
		F	10/06/25	S92 RESPONSE	MO	AT	MO	

PROJECT:

1618 ARARIMU ROAD, PAPA KURA  
(STAGE 5)

TITLE:

EROSION AND SEDIMENT  
CONTROL PLAN

STATUS:

FOR RESOURCE CONSENT

DRAWING NO:

34402

SCALE: 1:1,500

SIZE: A3

REVISION: F

DATE: 10/06/25



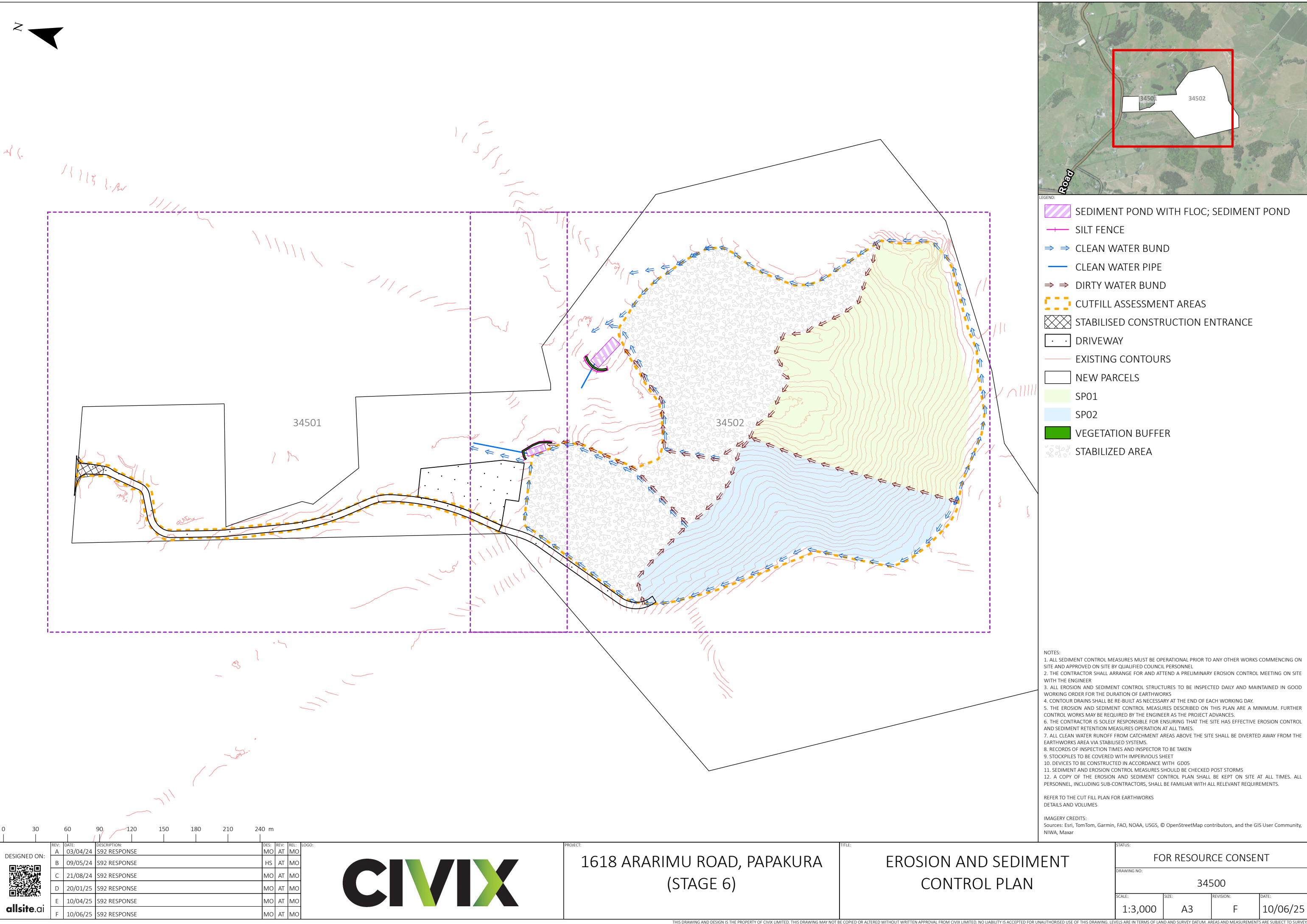





- LEGEND:
- SEDIMENT POND WITH FLOC; SEDIMENT POND
  - SILT FENCE
  - CLEAN WATER BUND
  - CLEAN WATER PIPE
  - DIRTY WATER BUND
  - CUTFILL ASSESSMENT AREAS
  - STABILISED CONSTRUCTION ENTRANCE
  - DRIVEWAY
  - EXISTING CONTOURS
  - NEW PARCELS
  - SP01
  - SP02
  - VEGETATION BUFFER
  - STABILIZED AREA

NOTES:

1. ALL SEDIMENT CONTROL MEASURES MUST BE OPERATIONAL PRIOR TO ANY OTHER WORKS COMMENCING ON SITE AND APPROVED ON SITE BY QUALIFIED COUNCIL PERSONNEL
2. THE CONTRACTOR SHALL ARRANGE FOR AND ATTEND A PRELIMINARY EROSION CONTROL MEETING ON SITE WITH THE ENGINEER
3. ALL EROSION AND SEDIMENT CONTROL STRUCTURES TO BE INSPECTED DAILY AND MAINTAINED IN GOOD WORKING ORDER FOR THE DURATION OF EARTHWORKS
4. CONTOUR DRAINS SHALL BE RE-BUILT AS NECESSARY AT THE END OF EACH WORKING DAY.
5. THE EROSION AND SEDIMENT CONTROL MEASURES DESCRIBED ON THIS PLAN ARE A MINIMUM. FURTHER CONTROL WORKS MAY BE REQUIRED BY THE ENGINEER AS THE PROJECT ADVANCES.
6. THE CONTRACTOR IS SOLELY RESPONSIBLE FOR ENSURING THAT THE SITE HAS EFFECTIVE EROSION CONTROL AND SEDIMENT RETENTION MEASURES OPERATION AT ALL TIMES.
7. ALL CLEAN WATER RUNOFF FROM CATCHMENT AREAS ABOVE THE SITE SHALL BE DIVERTED AWAY FROM THE EARTHWORKS AREA VIA STABILISED SYSTEMS.
8. RECORDS OF INSPECTION TIMES AND INSPECTOR TO BE TAKEN
9. STOCKPILES TO BE COVERED WITH IMPERVIOUS SHEET
10. DEVICES TO BE CONSTRUCTED IN ACCORDANCE WITH GD05
11. SEDIMENT AND EROSION CONTROL MEASURES SHOULD BE CHECKED POST STORMS
12. A COPY OF THE EROSION AND SEDIMENT CONTROL PLAN SHALL BE KEPT ON SITE AT ALL TIMES. ALL PERSONNEL, INCLUDING SUB-CONTRACTORS, SHALL BE FAMILIAR WITH ALL RELEVANT REQUIREMENTS.

REFER TO THE CUT FILL PLAN FOR EARTHWORKS DETAILS AND VOLUMES

IMAGERY CREDITS:  
Sources: Esri, TomTom, Garmin, FAO, NOAA, USGS, © OpenStreetMap contributors, and the GIS User Community, NIWA, Maxar

<div>DESIGNED ON:</div> <div></div> <div>allsite.ci</div>				<table><tr><th>REV.</th><th>DATE</th><th>DESCRIPTION</th><th>DES.</th><th>REV.</th><th>REL.</th><th>LOGO:</th></tr><tr><td>A</td><td>03/04/24</td><td>S92 RESPONSE</td><td>MO</td><td>AT</td><td>MO</td><td rowspan="6"></td></tr><tr><td>B</td><td>09/05/24</td><td>S92 RESPONSE</td><td>HS</td><td>AT</td><td>MO</td></tr><tr><td>C</td><td>21/08/24</td><td>S92 RESPONSE</td><td>MO</td><td>AT</td><td>MO</td></tr><tr><td>D</td><td>20/01/25</td><td>S92 RESPONSE</td><td>MO</td><td>AT</td><td>MO</td></tr><tr><td>E</td><td>10/04/25</td><td>S92 RESPONSE</td><td>MO</td><td>AT</td><td>MO</td></tr><tr><td>F</td><td>10/06/25</td><td>S92 RESPONSE</td><td>MO</td><td>AT</td><td>MO</td></tr></table>	REV.	DATE	DESCRIPTION	DES.	REV.	REL.	LOGO:	A	03/04/24	S92 RESPONSE	MO	AT	MO		B	09/05/24	S92 RESPONSE	HS	AT	MO	C	21/08/24	S92 RESPONSE	MO	AT	MO	D	20/01/25	S92 RESPONSE	MO	AT	MO	E	10/04/25	S92 RESPONSE	MO	AT	MO	F	10/06/25	S92 RESPONSE	MO	AT	MO	<div>PROJECT:</div> <div>1618 ARARIMU ROAD, PAKAKURA (STAGE 6)</div>	<div>TITLE:</div> <div>EROSION AND SEDIMENT CONTROL PLAN</div>	<div>STATUS:</div> <div>FOR RESOURCE CONSENT</div>
REV.	DATE	DESCRIPTION	DES.	REV.	REL.	LOGO:																																													
A	03/04/24	S92 RESPONSE	MO	AT	MO																																														
B	09/05/24	S92 RESPONSE	HS	AT	MO																																														
C	21/08/24	S92 RESPONSE	MO	AT	MO																																														
D	20/01/25	S92 RESPONSE	MO	AT	MO																																														
E	10/04/25	S92 RESPONSE	MO	AT	MO																																														
F	10/06/25	S92 RESPONSE	MO	AT	MO																																														
							<div>DRAWING NO:</div> <div>34500</div>																																												
<div>SCALE:</div> <div>1:3,000</div>		<div>SIZE:</div> <div>A3</div>	<div>REVISION:</div> <div>F</div>	<div>DATE:</div> <div>10/06/25</div>																																															

THIS DRAWING AND DESIGN IS THE PROPERTY OF CIVIX LIMITED. THIS DRAWING MAY NOT BE COPIED OR ALTERED WITHOUT WRITTEN APPROVAL FROM CIVIX LIMITED. NO LIABILITY IS ACCEPTED FOR UNAUTHORISED USE OF THIS DRAWING. LEVELS ARE IN TERMS OF LAND AND SURVEY DATUM. AREAS AND MEASUREMENTS ARE SUBJECT TO SURVEY.



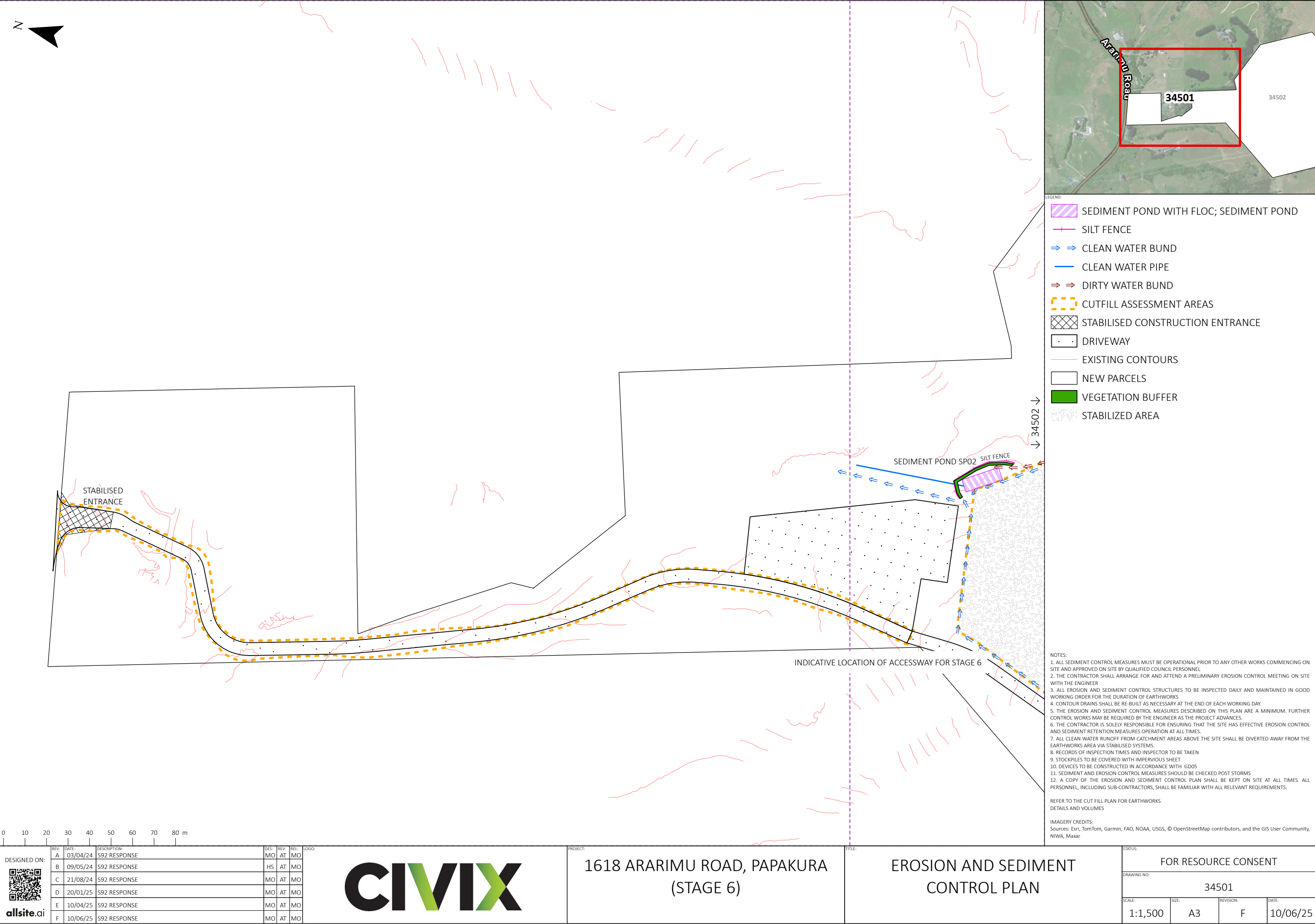

DESIGNED ON:	REV:	DATE:	DESCRIPTION:	DES:	REV:	REL:	LOGO:
	A	03/04/24	S92 RESPONSE	MO	AT	MO	
	B	09/05/24	S92 RESPONSE	HS	AT	MO	
	C	21/08/24	S92 RESPONSE	MO	AT	MO	
	D	20/01/25	S92 RESPONSE	MO	AT	MO	
	E	10/04/25	S92 RESPONSE	MO	AT	MO	
	F	10/06/25	S92 RESPONSE	MO	AT	MO	



1618 ARARIMU ROAD, PAKAKURA  
(STAGE 6)

EROSION AND SEDIMENT  
CONTROL PLAN

STATUS:			
FOR RESOURCE CONSENT			
DRAWING NO:			
34501			
SCALE:	SIZE:	REVISION:	DATE:
1:1,500	A3	F	10/06/25

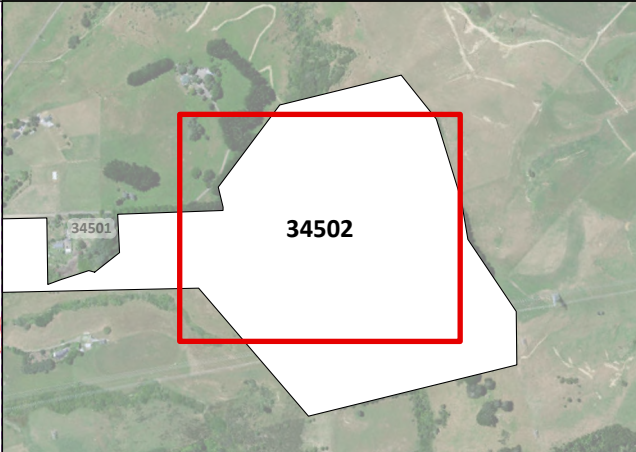
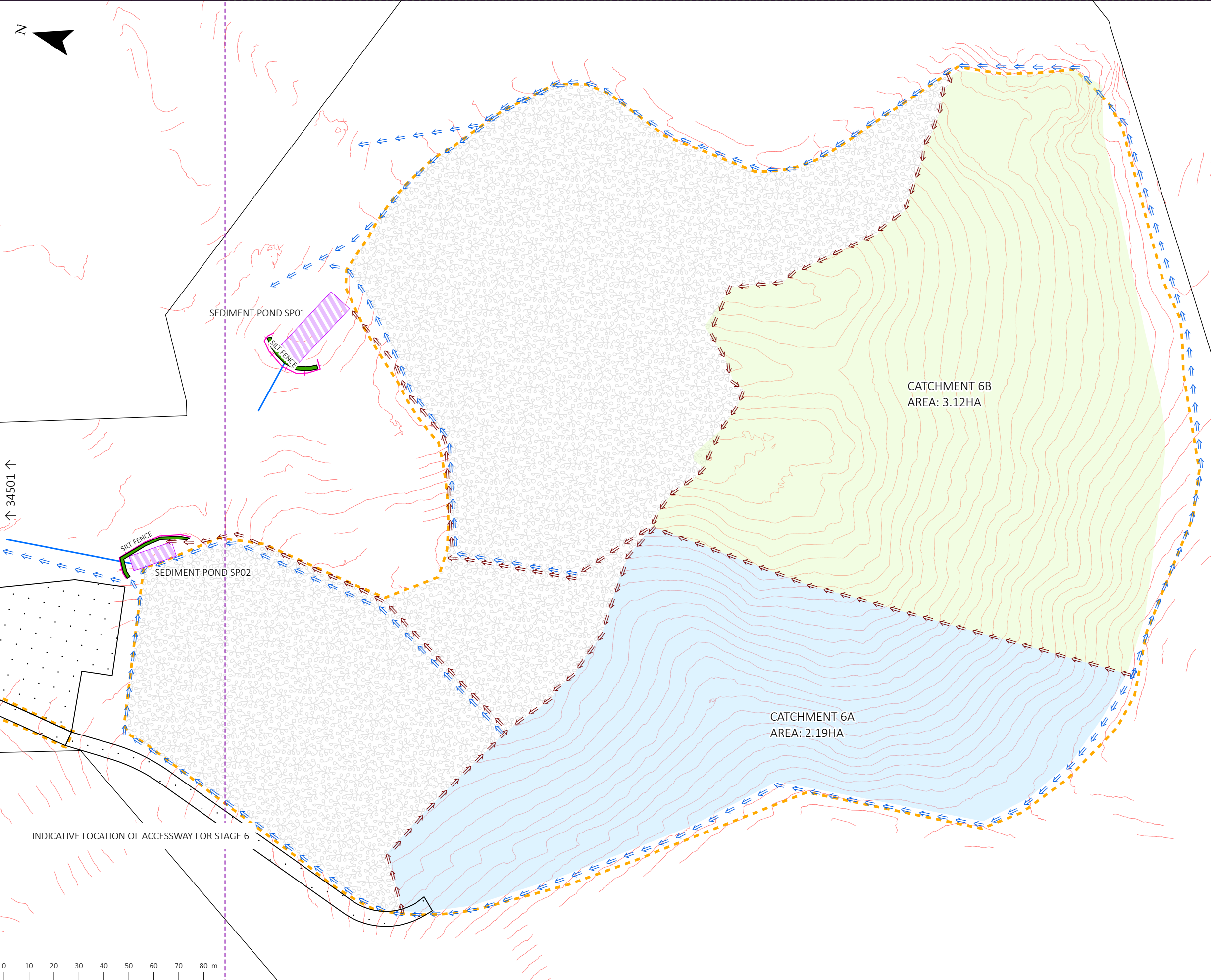

- LEGEND:
- SEDIMENT POND WITH FLOC; SEDIMENT POND
  - SILT FENCE
  - CLEAN WATER BUND
  - CLEAN WATER PIPE
  - DIRTY WATER BUND
  - CUTFILL ASSESSMENT AREAS
  - DRIVEWAY
  - EXISTING CONTOURS
  - NEW PARCELS
  - SP01
  - SP02
  - VEGETATION BUFFER
  - STABILIZED AREA

NOTES:

1. ALL SEDIMENT CONTROL MEASURES MUST BE OPERATIONAL PRIOR TO ANY OTHER WORKS COMMENCING ON SITE AND APPROVED ON SITE BY QUALIFIED COUNCIL PERSONNEL
2. THE CONTRACTOR SHALL ARRANGE FOR AND ATTEND A PRELIMINARY EROSION CONTROL MEETING ON SITE WITH THE ENGINEER
3. ALL EROSION AND SEDIMENT CONTROL STRUCTURES TO BE INSPECTED DAILY AND MAINTAINED IN GOOD WORKING ORDER FOR THE DURATION OF EARTHWORKS
4. CONTOUR DRAINS SHALL BE RE-BUILT AS NECESSARY AT THE END OF EACH WORKING DAY.
5. THE EROSION AND SEDIMENT CONTROL MEASURES DESCRIBED ON THIS PLAN ARE A MINIMUM. FURTHER CONTROL WORKS MAY BE REQUIRED BY THE ENGINEER AS THE PROJECT ADVANCES.
6. THE CONTRACTOR IS SOLELY RESPONSIBLE FOR ENSURING THAT THE SITE HAS EFFECTIVE EROSION CONTROL AND SEDIMENT RETENTION MEASURES OPERATION AT ALL TIMES.
7. ALL CLEAN WATER RUNOFF FROM CATCHMENT AREAS ABOVE THE SITE SHALL BE DIVERTED AWAY FROM THE EARTHWORKS AREA VIA STABILISED SYSTEMS.
8. RECORDS OF INSPECTION TIMES AND INSPECTOR TO BE TAKEN
9. STOCKPILES TO BE COVERED WITH IMPERVIOUS SHEET
10. DEVICES TO BE CONSTRUCTED IN ACCORDANCE WITH GD05
11. SEDIMENT AND EROSION CONTROL MEASURES SHOULD BE CHECKED POST STORMS
12. A COPY OF THE EROSION AND SEDIMENT CONTROL PLAN SHALL BE KEPT ON SITE AT ALL TIMES. ALL PERSONNEL, INCLUDING SUB-CONTRACTORS, SHALL BE FAMILIAR WITH ALL RELEVANT REQUIREMENTS.

REFER TO THE CUT FILL PLAN FOR EARTHWORKS DETAILS AND VOLUMES

IMAGERY CREDITS:  
Sources: Esri, TomTom, Garmin, FAO, NOAA, USGS, © OpenStreetMap contributors, and the GIS User Community, NIWA, Maxar

DESIGNED ON:				DES:				LOGO:				PROJECT:				TITLE:				STATUS:			
A				MO								1618 ARARIMU ROAD, PAPA KURA				EROSION AND SEDIMENT				FOR RESOURCE CONSENT			
B				AT								(STAGE 6)				CONTROL PLAN				DRAWING NO:			
C				MO																34502			
D				MO																SCALE:		SIZE:	
E				MO																1:1,500		A3	
F				MO																REVISION:		DATE:	
																						F	
																						10/06/25	

